

1-1-2020

**AROC Annual Report – The state of inpatient rehabilitation in New Zealand
in 2019**

Tara L. Alexander

Frances D. Simmonds

Jacquelin T. Capell

Lewis J. Green

Follow this and additional works at: <https://ro.uow.edu.au/ahsri>

Research Online is the open access institutional repository for the University of Wollongong. For further information contact the UOW Library: research-pubs@uow.edu.au

AROC Annual Report – The state of inpatient rehabilitation in New Zealand in 2019

Abstract

This is the seventh comprehensive annual report describing discharge episodes from subacute inpatient rehabilitation programs provided by New Zealand facilities that are members of the Australasian Rehabilitation Outcomes Centre (AROC).

Keywords

inpatient, aroc, state, –, annual, rehabilitation, zealand, report, 2019

Publication Details

T. Alexander, F. Simmonds, J. Capell & L. Green, AROC Annual Report – The state of inpatient rehabilitation in New Zealand in 2019 (Australasian Rehabilitation Outcomes Centre, Australian Health Services Research Institute, University of Wollongong, 2020).

The AROC Annual Report:

The state of rehabilitation in New Zealand in 2019



**Australasian Faculty
of Rehabilitation
Medicine**

**UNIVERSITY OF
WOLLONGONG**



Table of contents

- Introduction.....3
- Distribution of impairments.....4
- Funding source.....5
- Changes in rehabilitation – compared to last year.....6
- Changes in rehabilitation – compared to five years ago.....9
- Outcome by impairment.....20
 - Stroke.....21
 - Brain dysfunction.....27
 - Neurological conditions.....38
 - Spinal cord dysfunction.....44
 - Amputation.....55
 - Arthritis.....61
 - Orthopaedic fractures.....67
 - Orthopaedic replacements.....73
 - All orthopaedic conditions.....79
 - Pulmonary.....84
 - Reconditioning.....90
 - Pain, Cardiac and Major multiple trauma.....96
 - Other disabling impairments.....104
- Contact AROC.....110

Introduction

This is the seventh comprehensive annual report describing discharge episodes from subacute inpatient rehabilitation programs provided by New Zealand facilities that are members of the Australasian Rehabilitation Outcomes Centre (AROC).

The inaugural report was published in 2013 and described the 2012 data; this sixth instalment describes the 2018 data.

This report is the third to use the version 4 AN-SNAP classification (implemented in Australia in July 2016). For more information about AN-SNAP classification please refer to the AROC website: <http://ahsri.uow.edu.au/aroc>

This report also includes an extended times series analysis, looking at change in various rehabilitation measures over the most recent five years.

The provision of rehabilitation in New Zealand has grown over the past few years, with 2018 seeing a 3.8% real increase in inpatient episodes of rehabilitation provided.

Number of episodes by impairment group, 2019

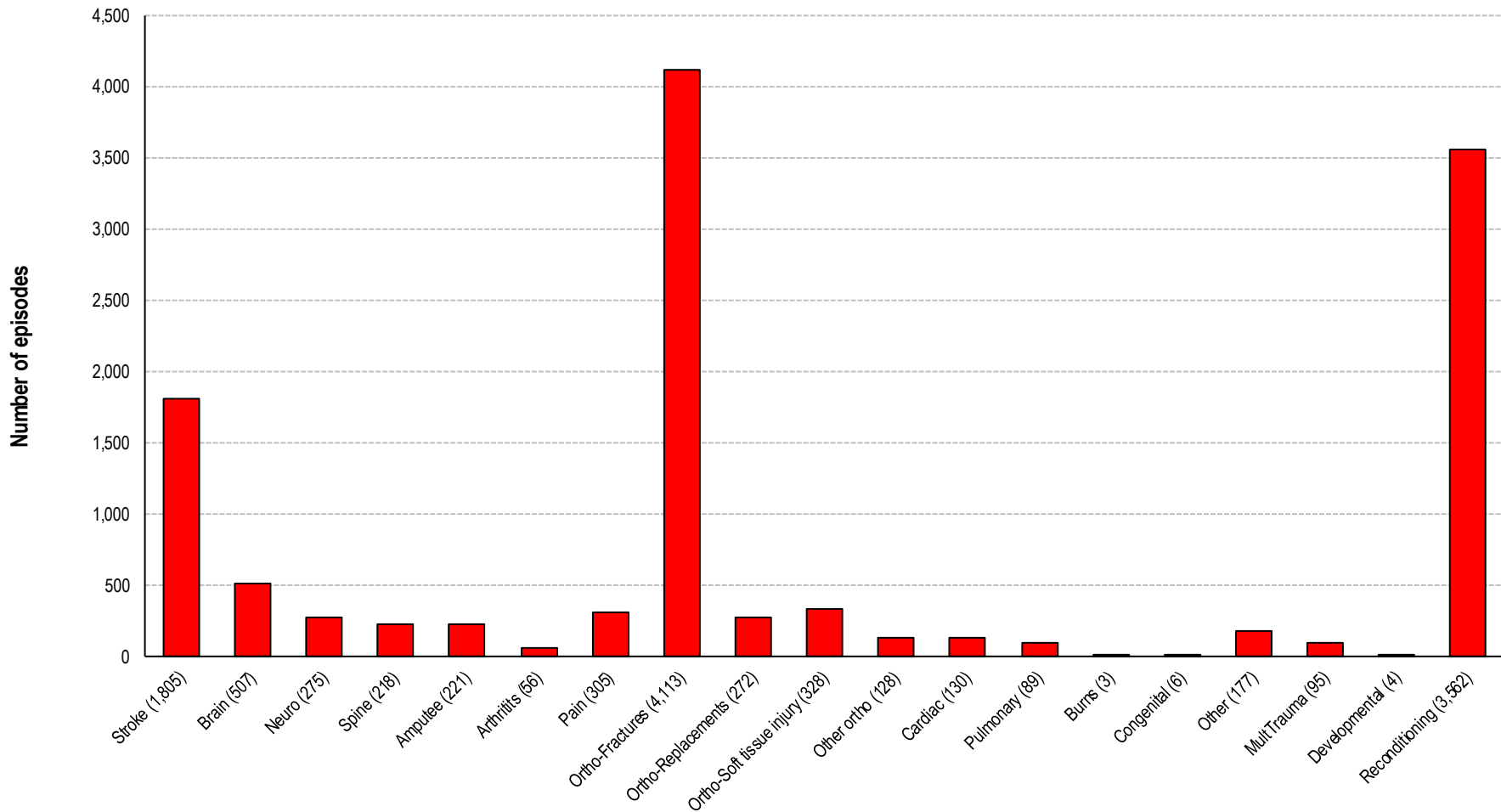

Funding source for rehabilitation in New Zealand, 2019

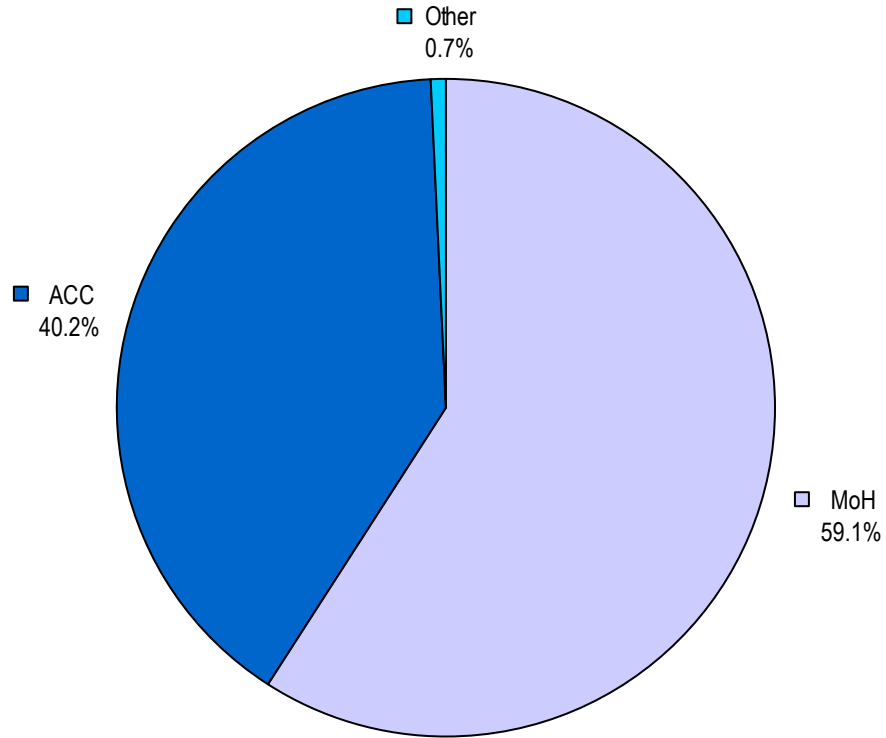

Changes in rehabilitation – compared to last year

The following figures look at changes in rehabilitation between last year and this year:

- The first figure considers the number of episodes within each impairment group and documents real changes in episode volume since last year.
- The second figure presents the key changes in rehabilitation outcome measures between last year and this year. The horizontal axis describes the difference between last year and this year averages, while last years actual values are presented on the left side of the graph.

Change in number of episodes by impairment group, 2018 to 2019

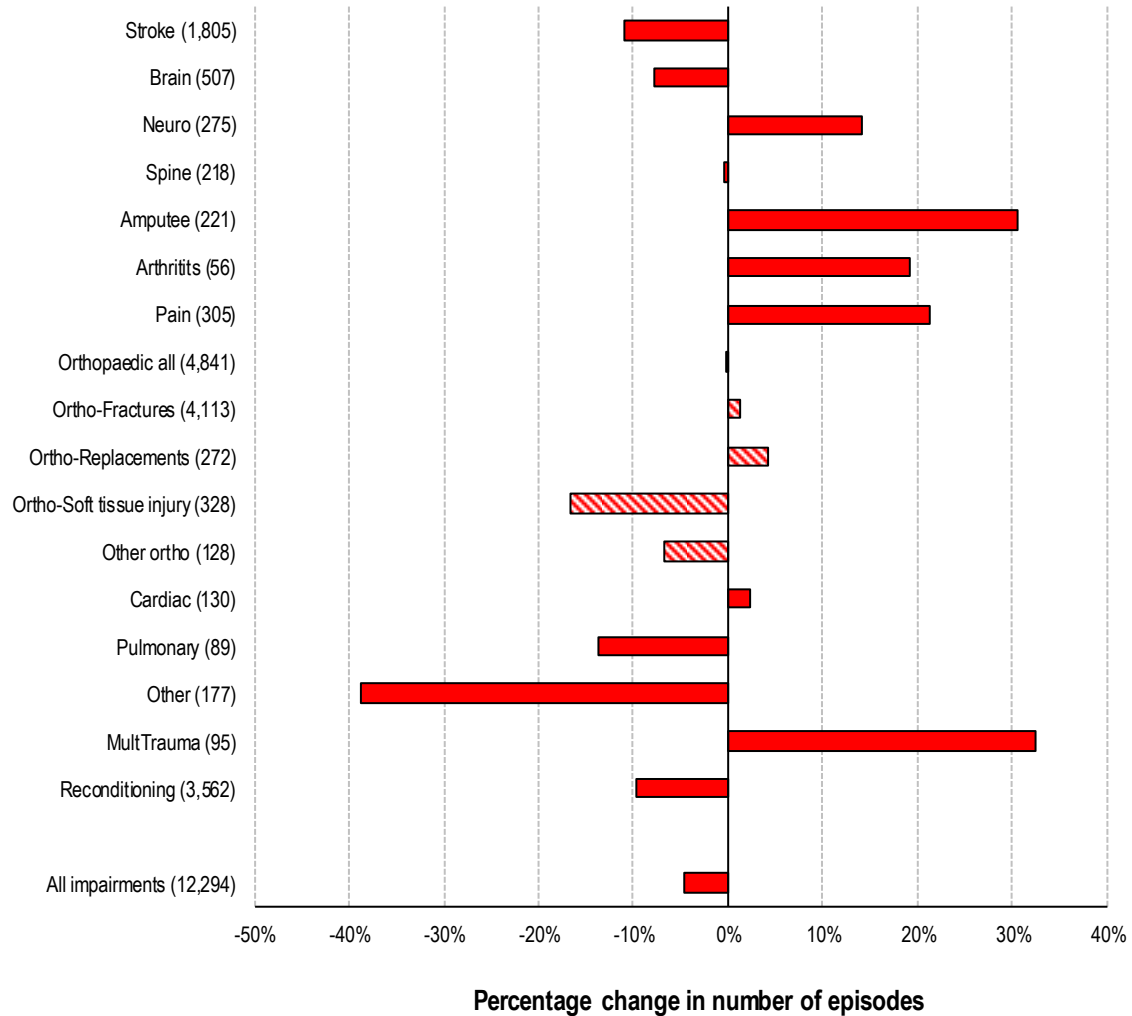

Change in outcome measures, 2018 to 2019

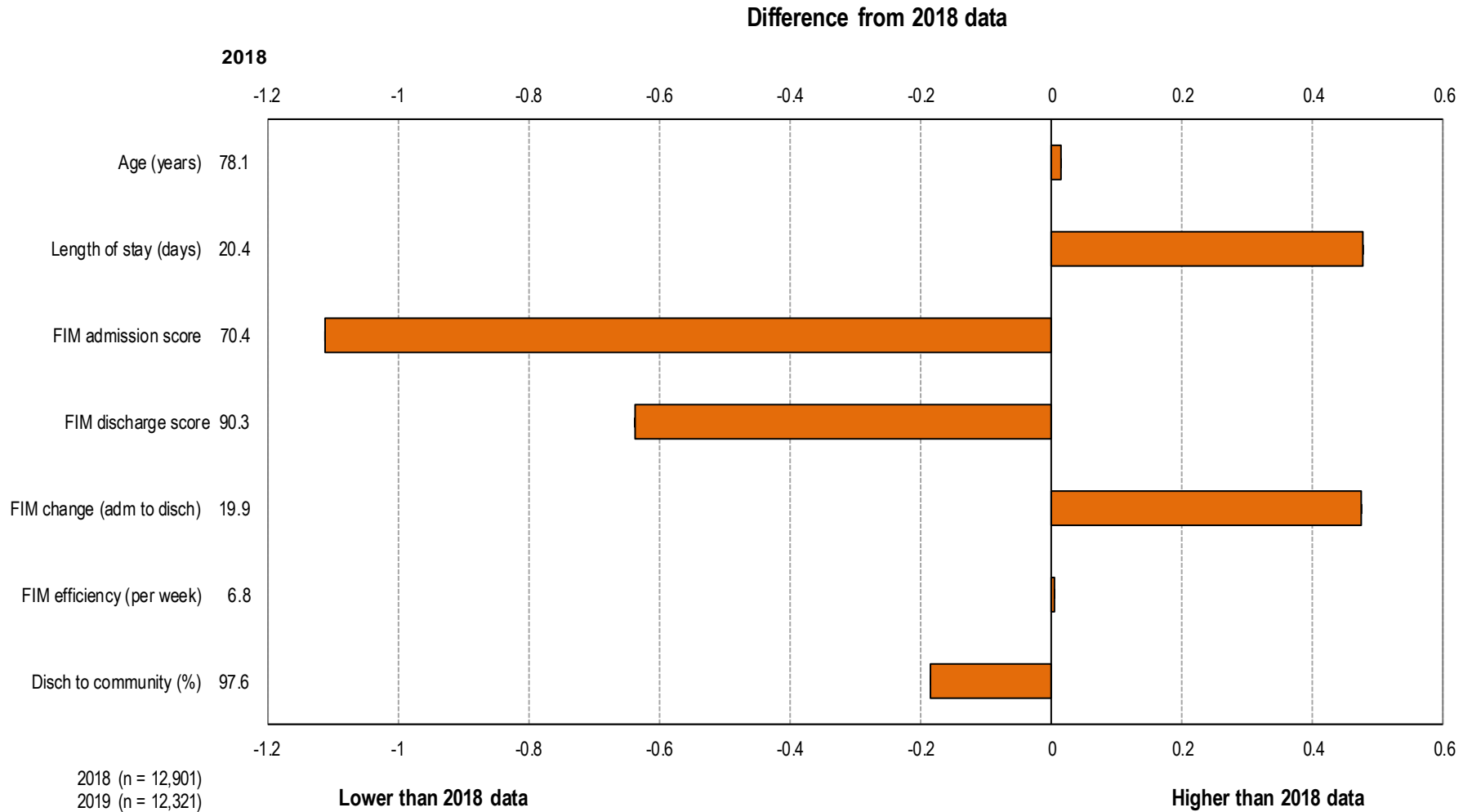

Changes in rehabilitation – compared to five years ago

The following figures look at changes in rehabilitation over the last 5 years:

- The first figure shows the total number of episodes each year over the past 5 years.
- The second figure outlines the changing proportion of episodes within each impairment group over the past five years as a proportion of all episodes each year.
- The third figure presents the key changes in rehabilitation outcome measures between five years ago and this year. The horizontal axis describes the difference between five years ago and this year averages, while the actual values from five years ago are presented on the left side of the graph.
- The remaining figures provide a graphical representation of the change in various rehabilitation measures over the most recent five years. Each bar (one per year) represents the difference, positive or negative, of that year's value to the value from five years ago. The value for the bar from five years ago will always be zero.
 - Age at admission
 - Admission to rehabilitation within a week of injury or onset of symptoms
 - Length of stay
 - Proportion of FIM assessments within three days of rehabilitation commencing
 - Admission FIM score as a proportion of the total score possible
 - FIM change as a proportion of the total change possible
 - FIM efficiency

Number of episodes each year - 2015 to 2019

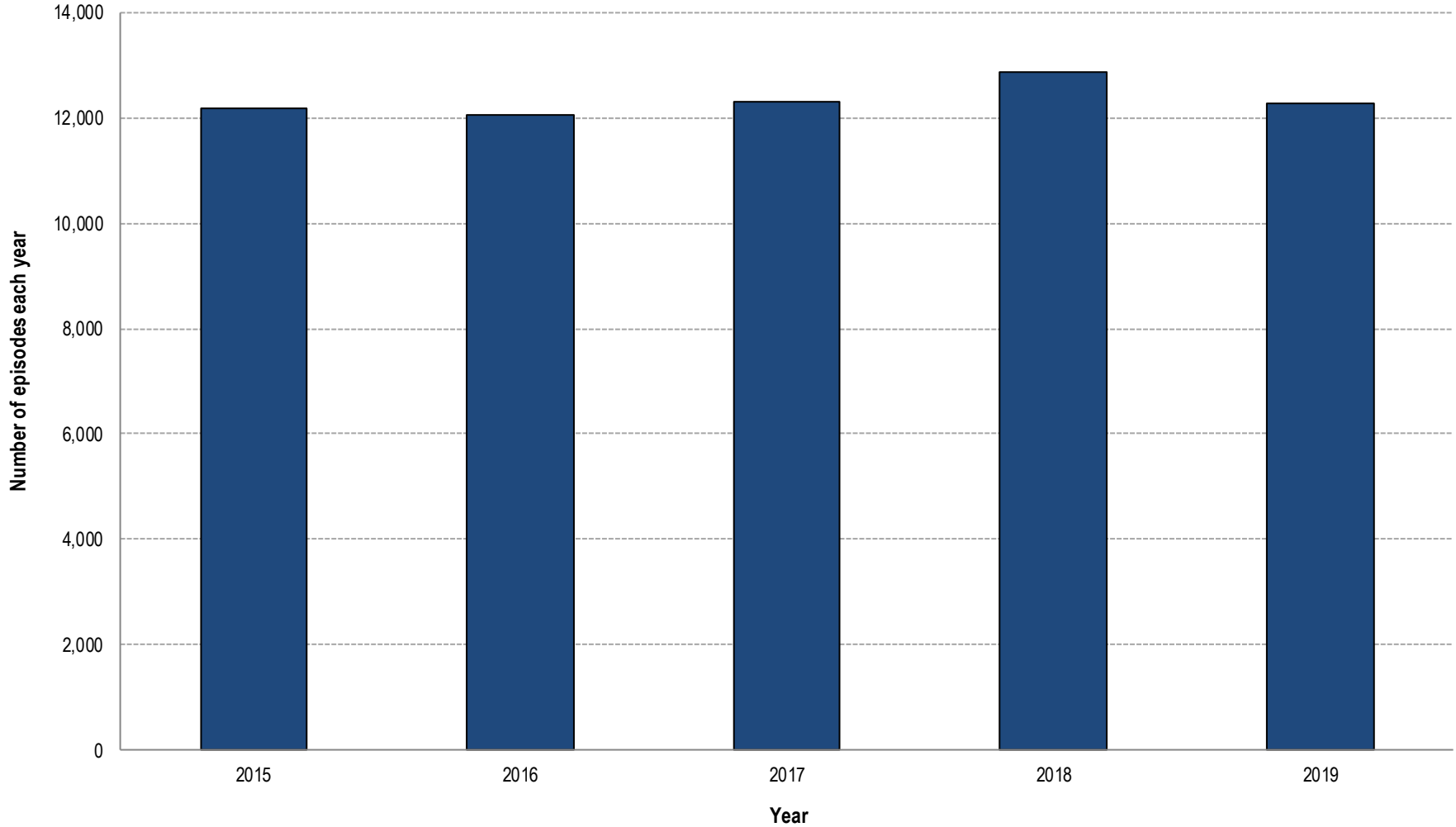

Proportion of episodes by impairment group, 2015 to 2019

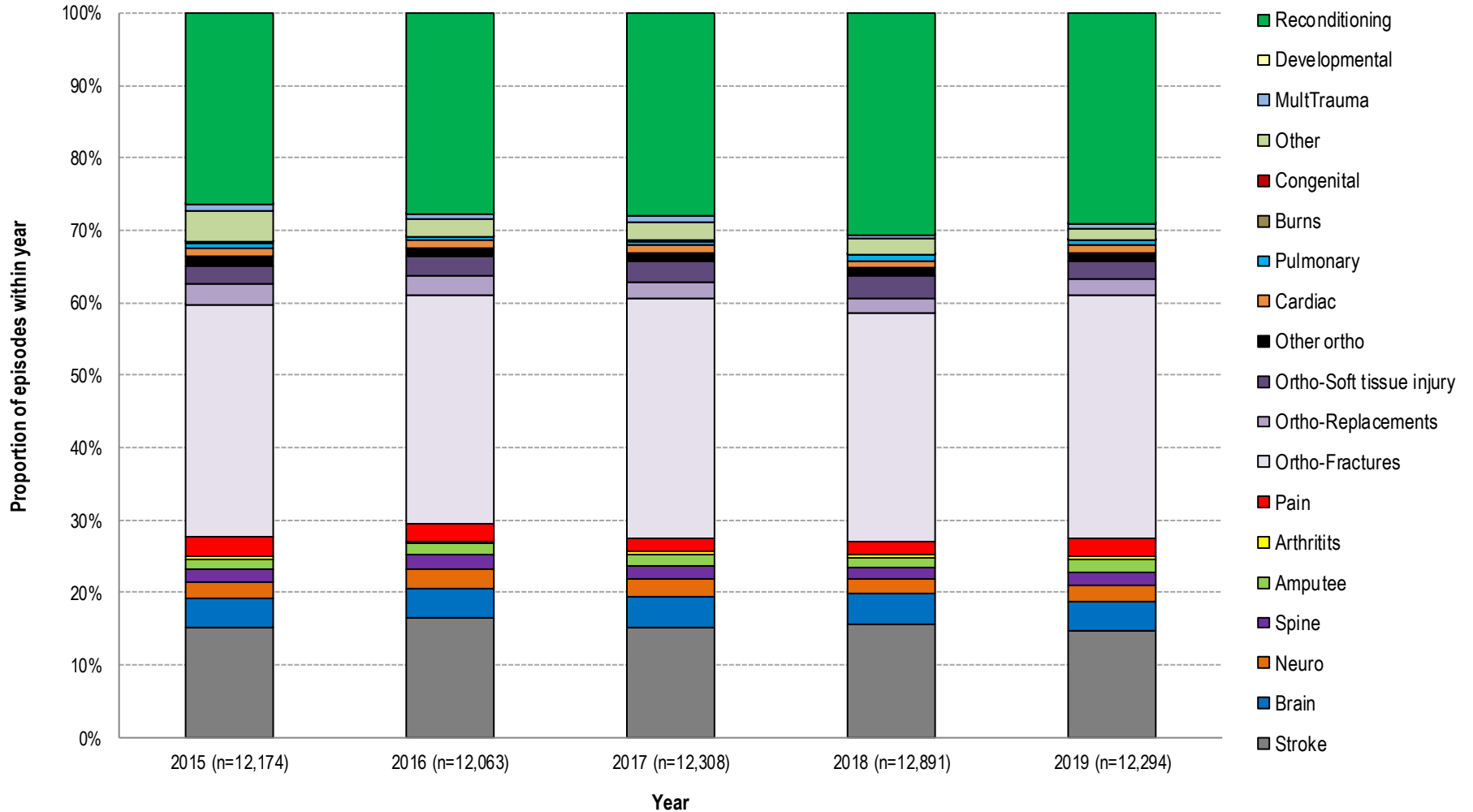

Change in outcome measures, 2015 to 2019

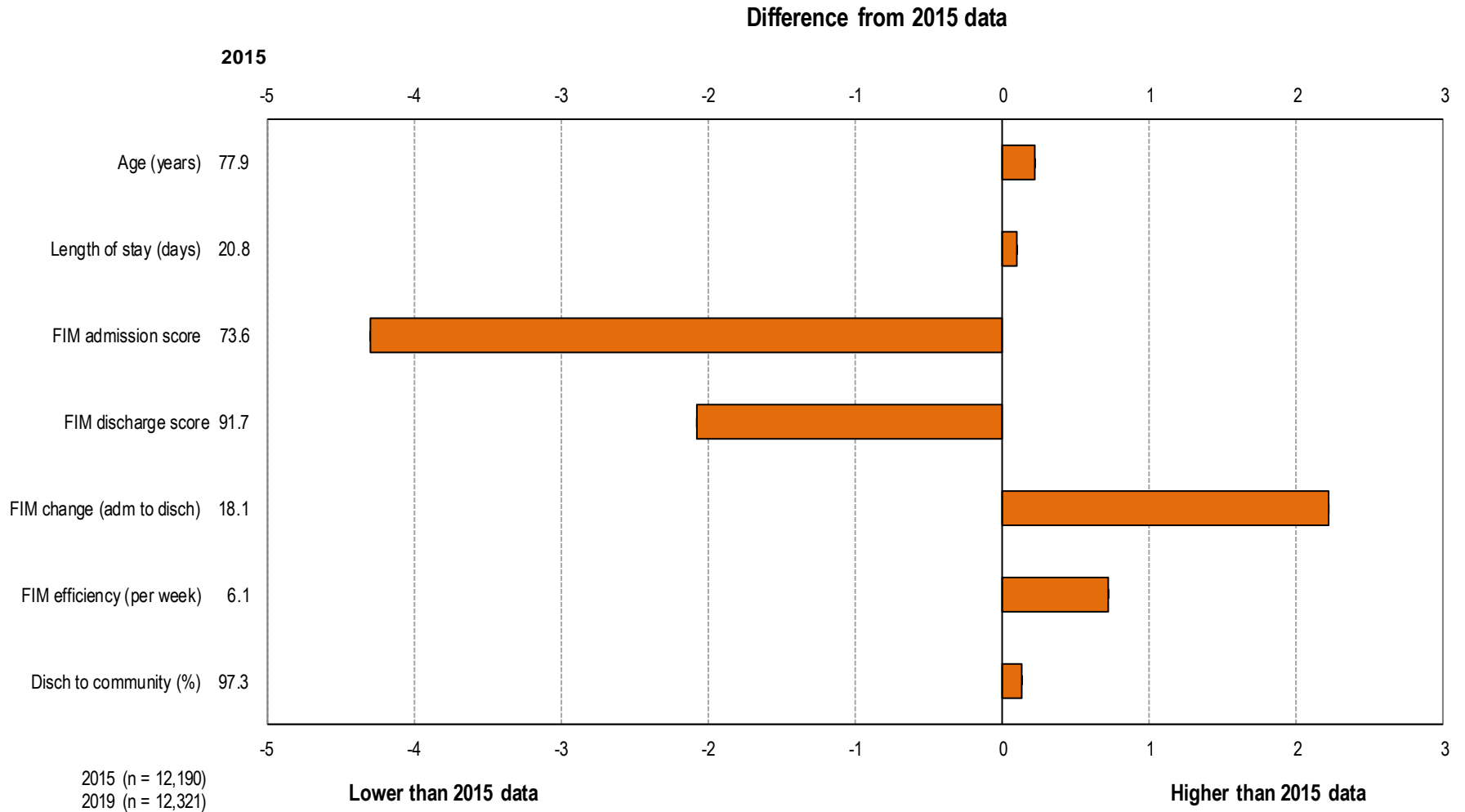

Average age compared to five years ago

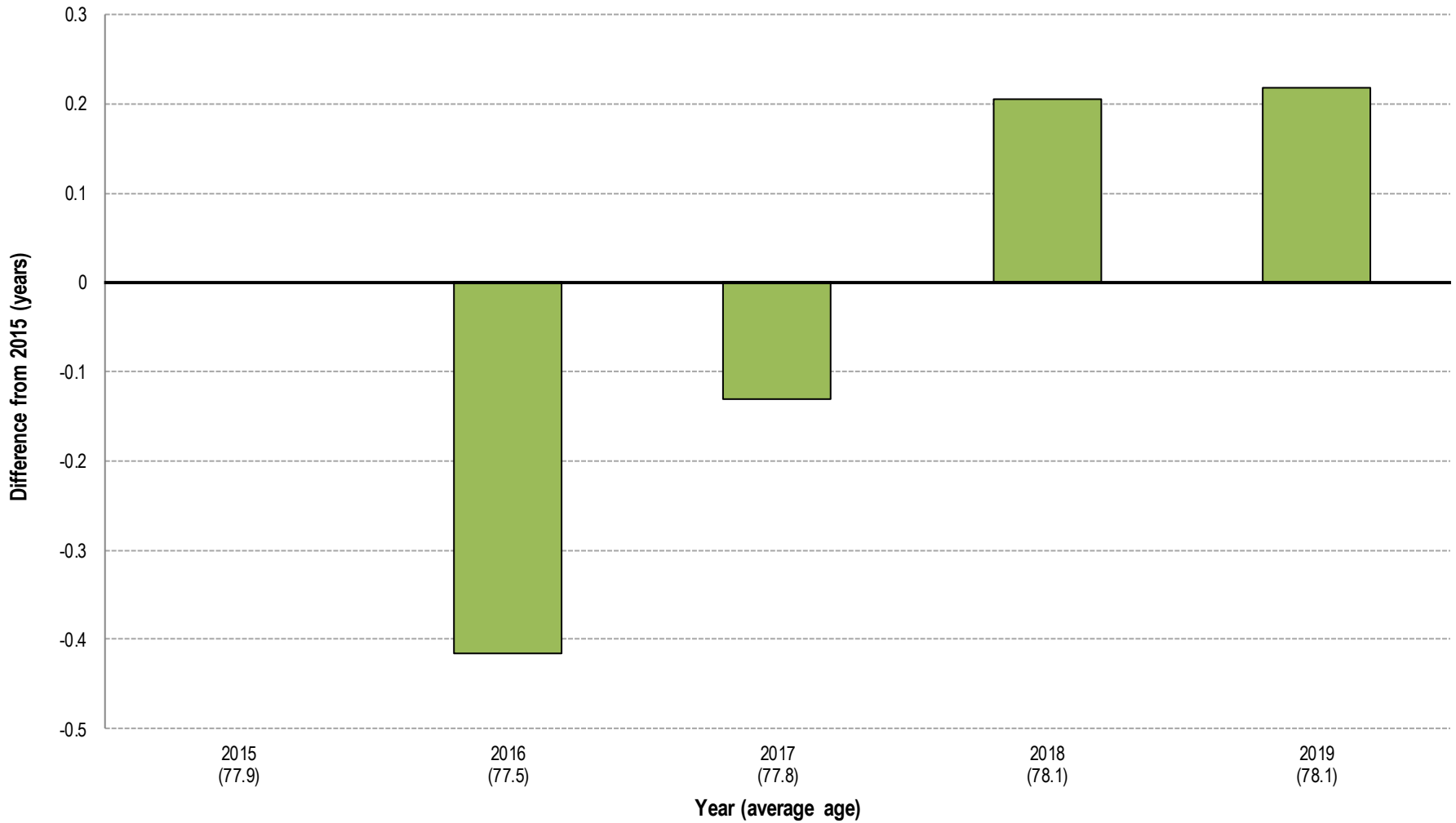

Over the last five years patients age has fluctuated very little.

Admission to rehabilitation within a week of injury or onset of symptoms compared to five years ago

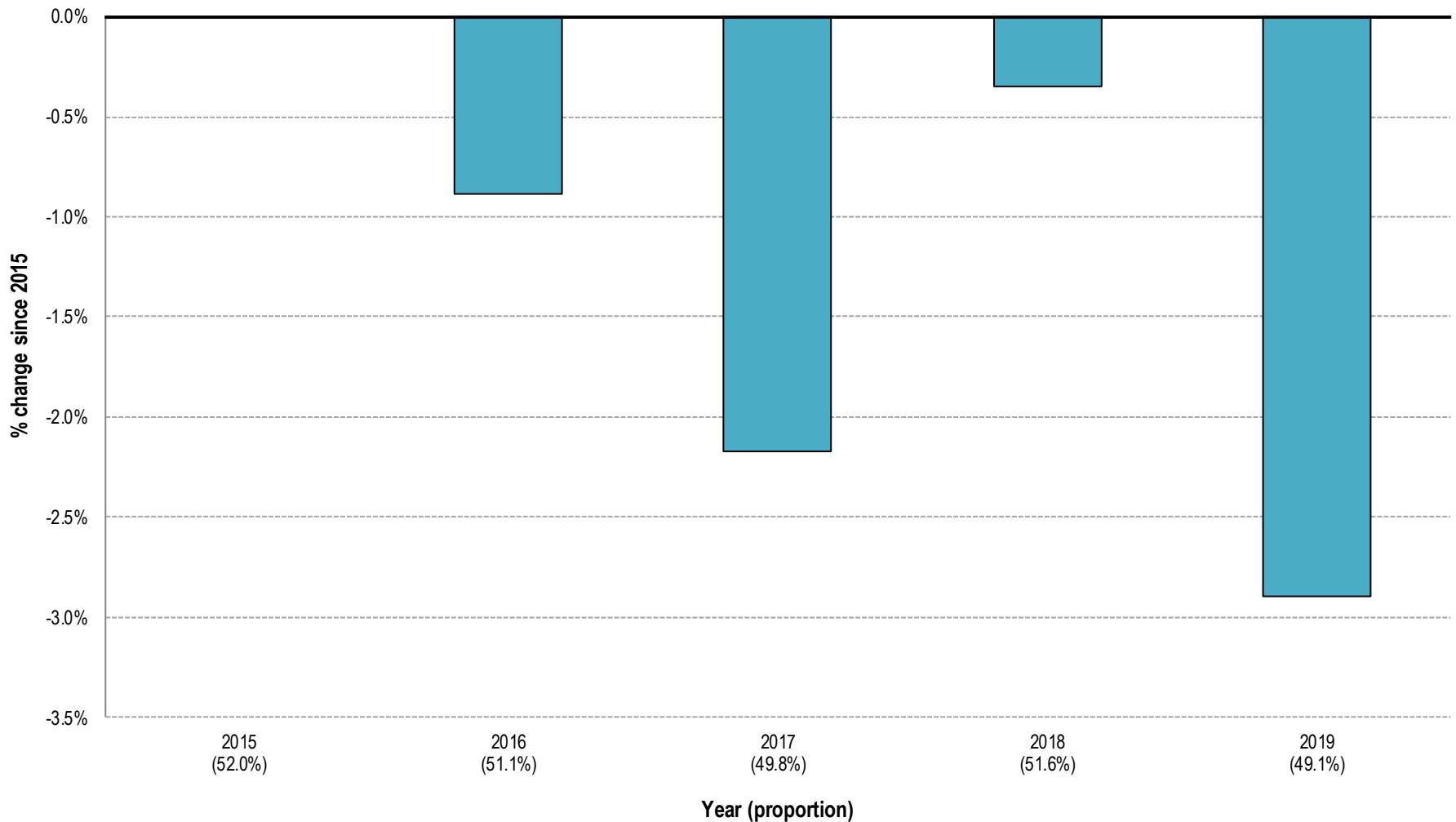

Over the last five years half of all patients commenced rehabilitation within a week after their injury / onset of symptoms; the proportion has decreased slightly over time with 3% fewer patients in 2019 admitted to rehabilitation within a week of onset compared to in 2015.

Length of stay compared to five years ago

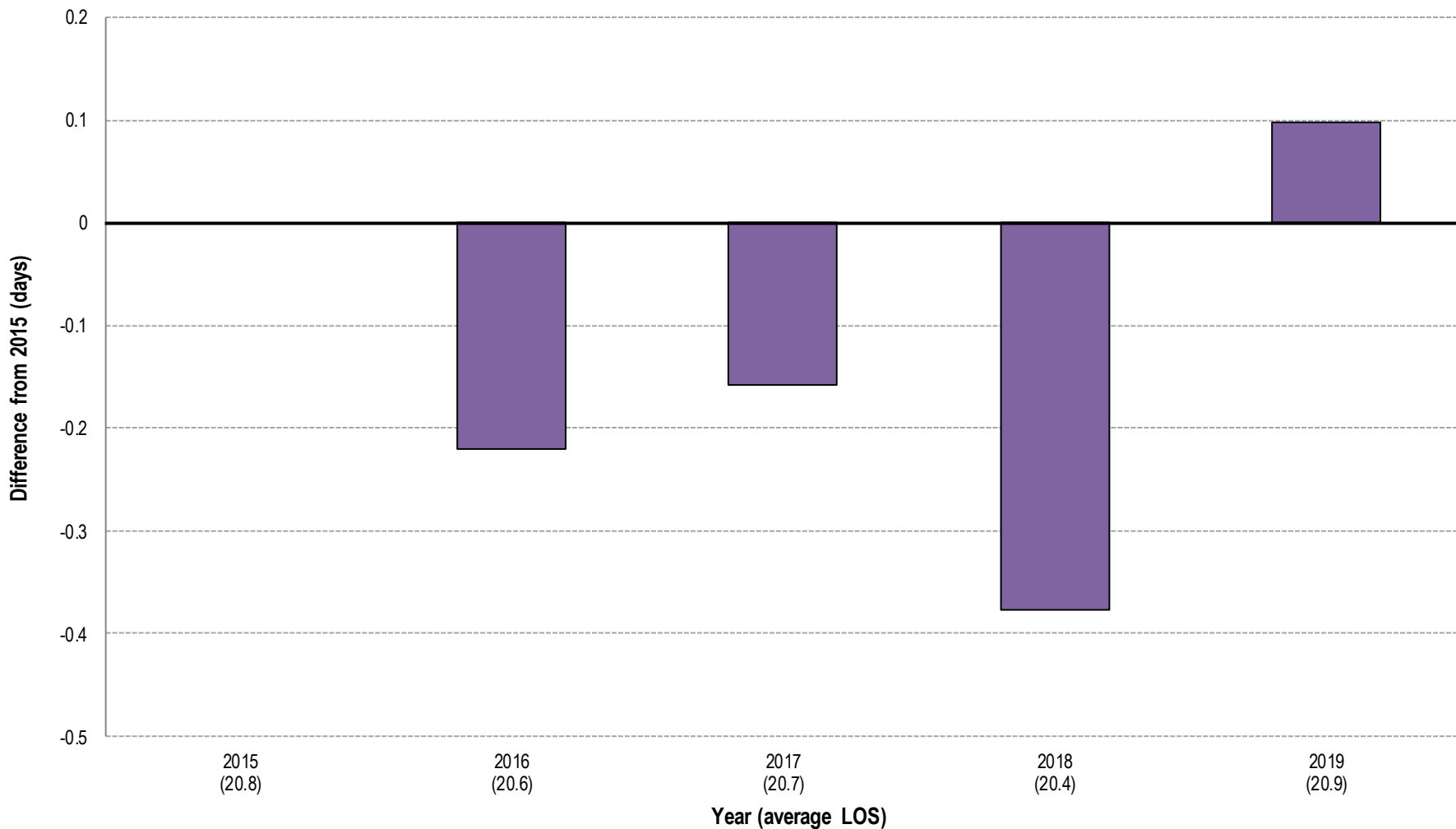

Over the last five years rehabilitation length of stay (LOS) has been consistently around 20-21 days.

Timeliness of FIM assessment within 24 hours compared to five years ago

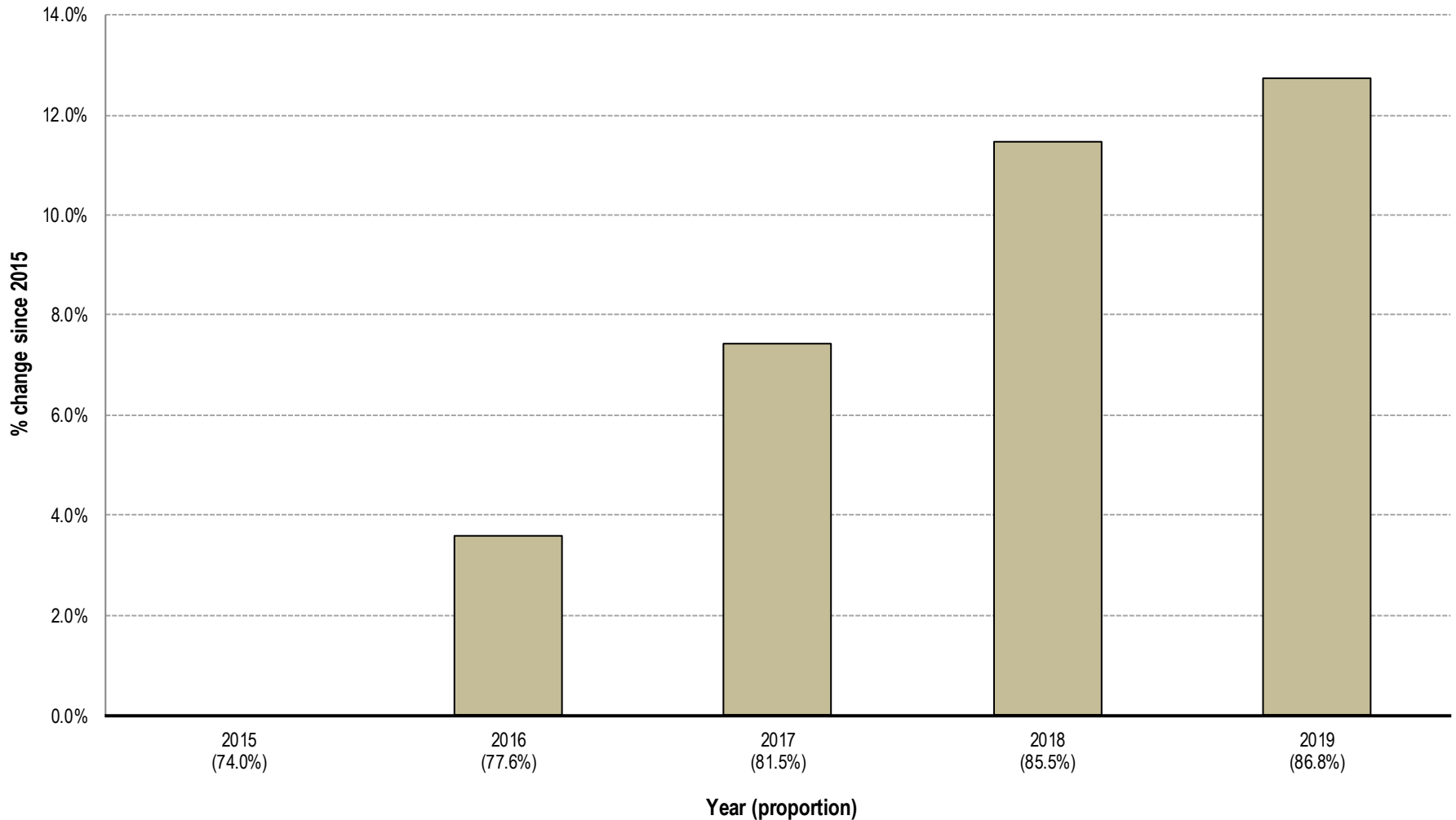

Over the last 5 years timeliness of FIM assessment has greatly increased, with nearly 13% more patients assessed for their functional ability within 24 hours of rehabilitation commencing in 2019 when compared to 2015.

FIM scores at admission as a proportion of total possible compared to five years ago

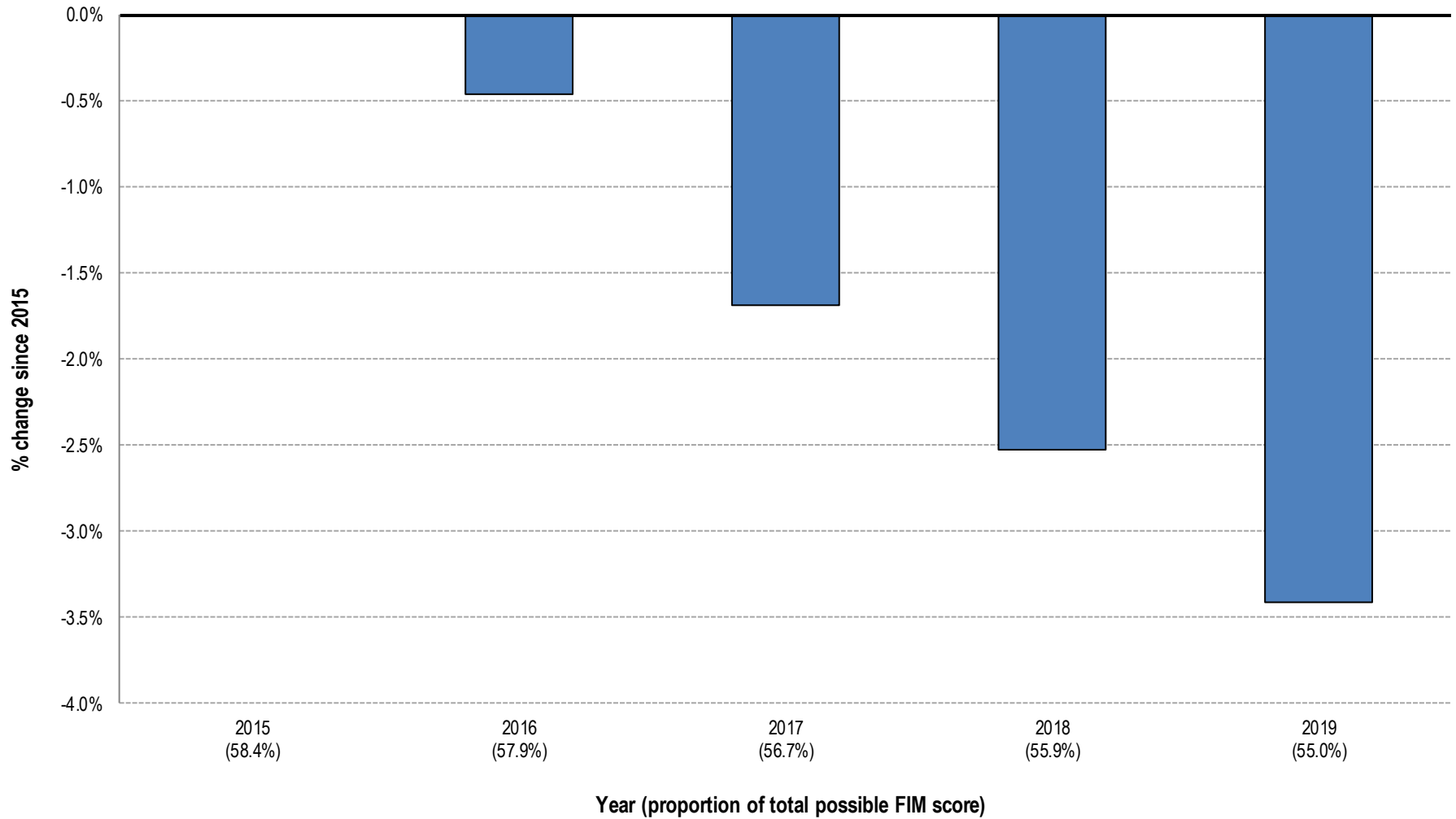

Over the last five years the FIM admission score has continued annually to decline slightly, being 3.4% lower in 2019 compared to in 2015.

Relative functional gain in FIM compared to five years ago

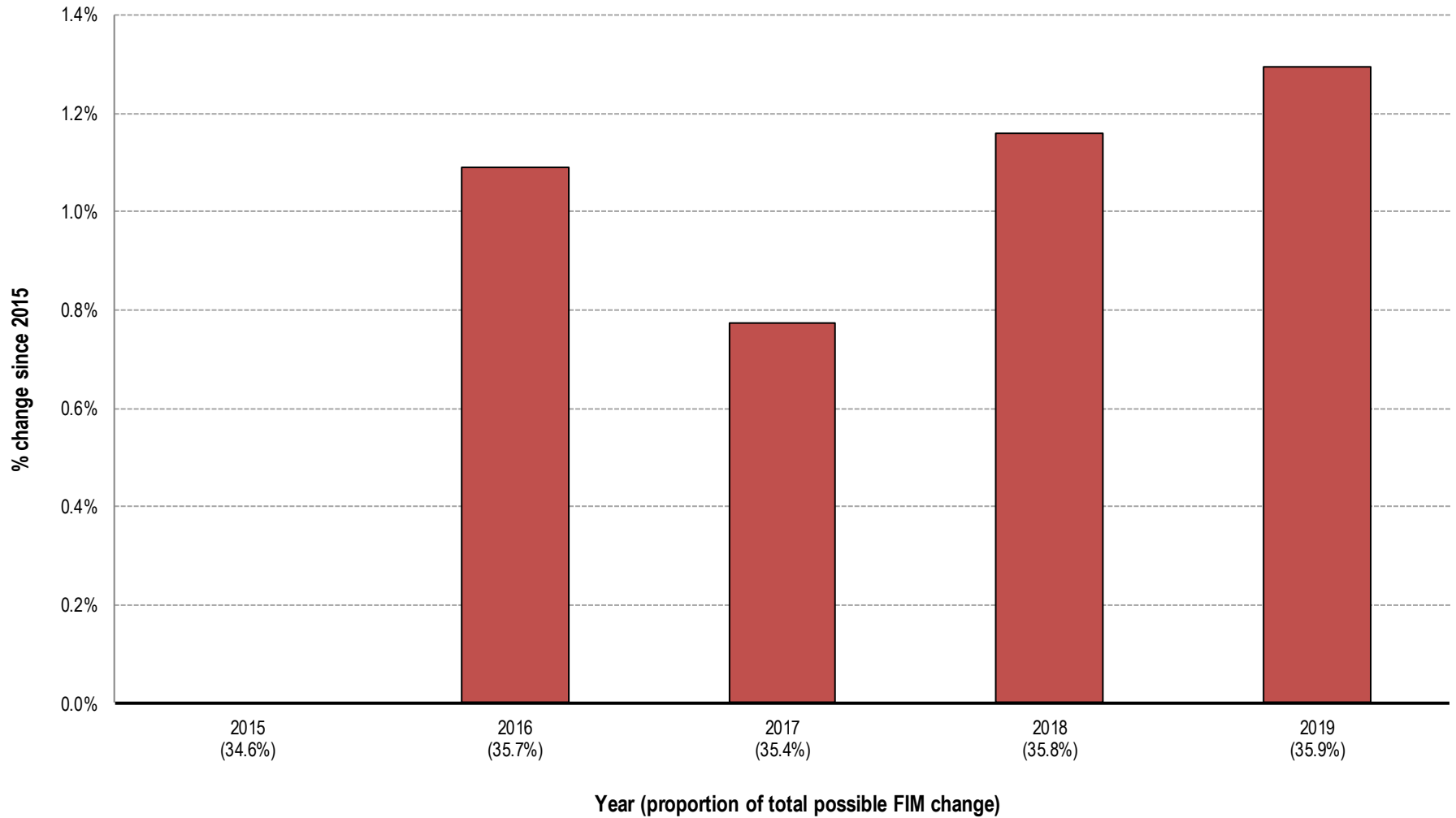

FIM Relative Functional Gain (RFG), or change in FIM score possible from admission to discharge has increased slightly over the last few years and was 1.3% higher in 2019 than it was in 2015. In 2019 35.9% of FIM relative functional gain was achieved.

FIM efficiency per week compared to five years ago

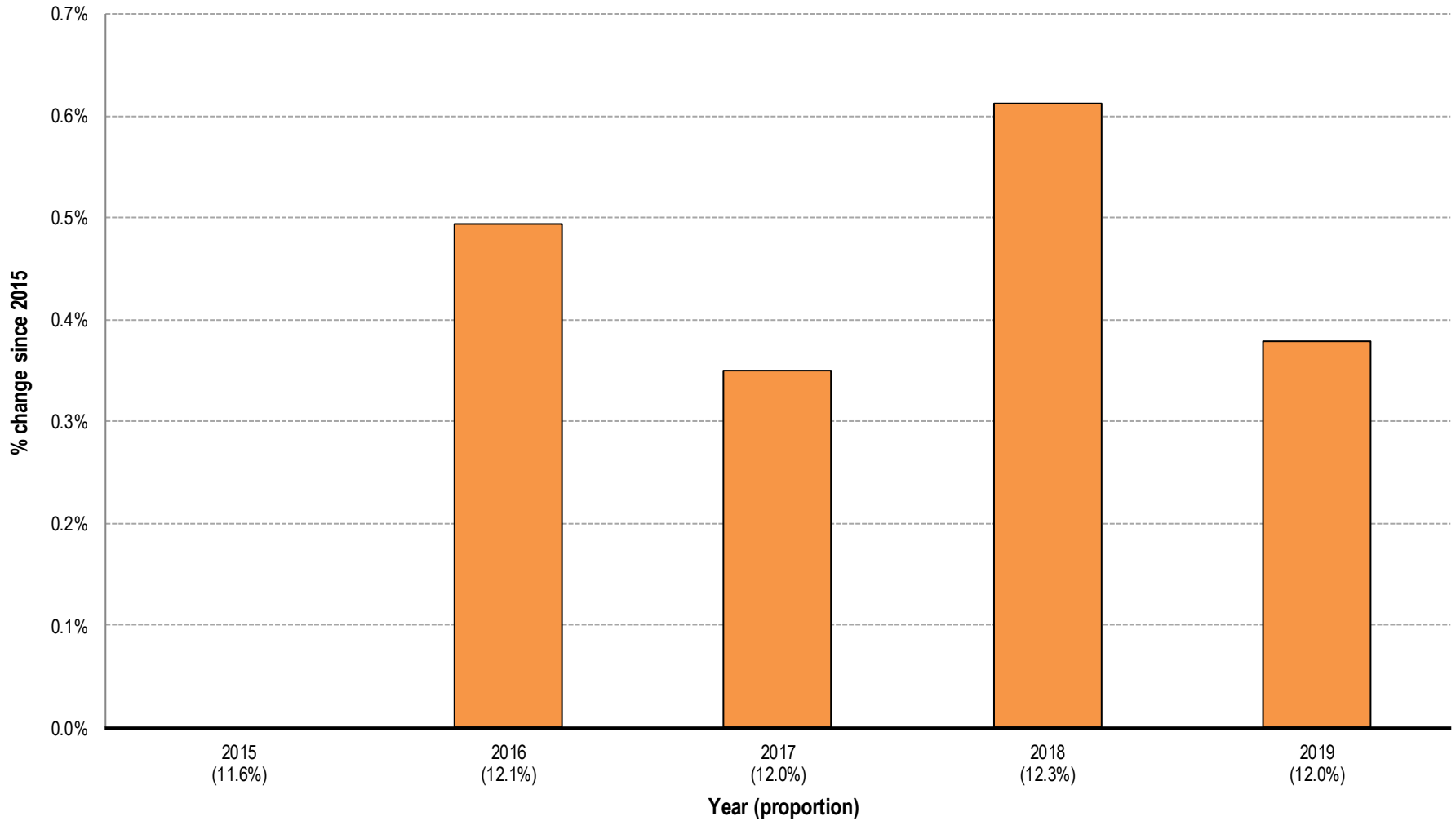

Over the last five years weekly FIM efficiency (change in FIM score possible from admission to discharge divided by length of stay x7) has been fluctuating close to 12%. This is in keeping with the observed LOS and FIM change over this period.

Outcomes by impairment

A series of figures and tables are provided for each impairment group; these outline the key descriptive data for this year, changes in episode volumes over the last 5 years, and changes in rehabilitation outcome measures between last year and this year:

- The first figure in each group outlines the number of episodes for each quarter over the past five years, and documents any changes in episode volume over time and/or seasonal trends.
- The second figure displays the proportion of episodes in each AN-SNAP class over the last 5 years.
- The third is a table outlining key data for the respective impairment group by AN-SNAP class.
- The fourth figure provides a summary of the discharge destination of all episodes by AN-SNAP class.
- The fifth figure provides a graphical representation of length of stay (LOS) and improvement in the FIM (Functional Independence Measure) by AN-SNAP class.
- Finally, the sixth figure presents the key changes in rehabilitation outcome measures between last year and this year. The horizontal axis describes the difference between last year and this year averages, while last year's actual values are presented on the left side of the graph.

Stroke episodes over time

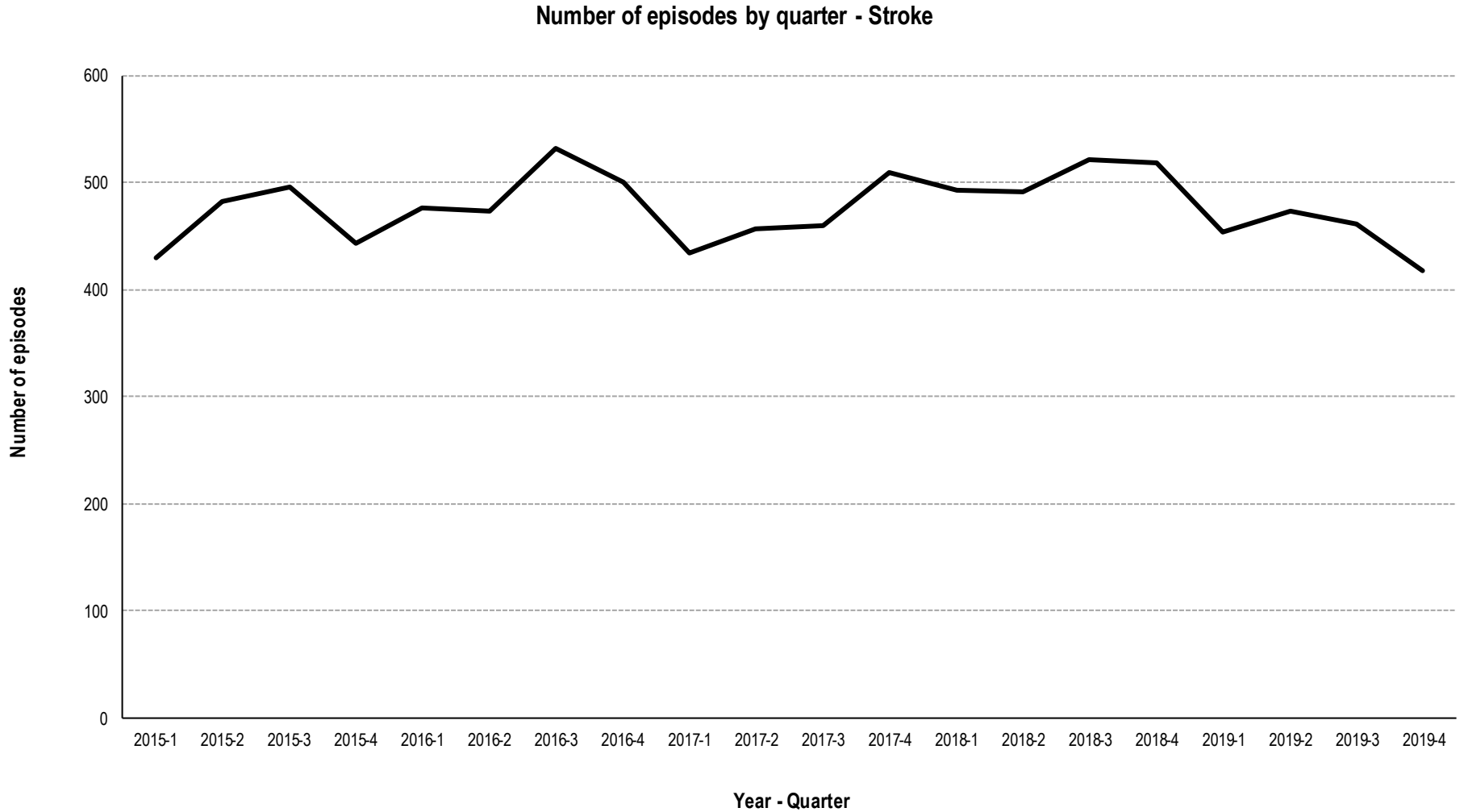

Stroke casemix over time

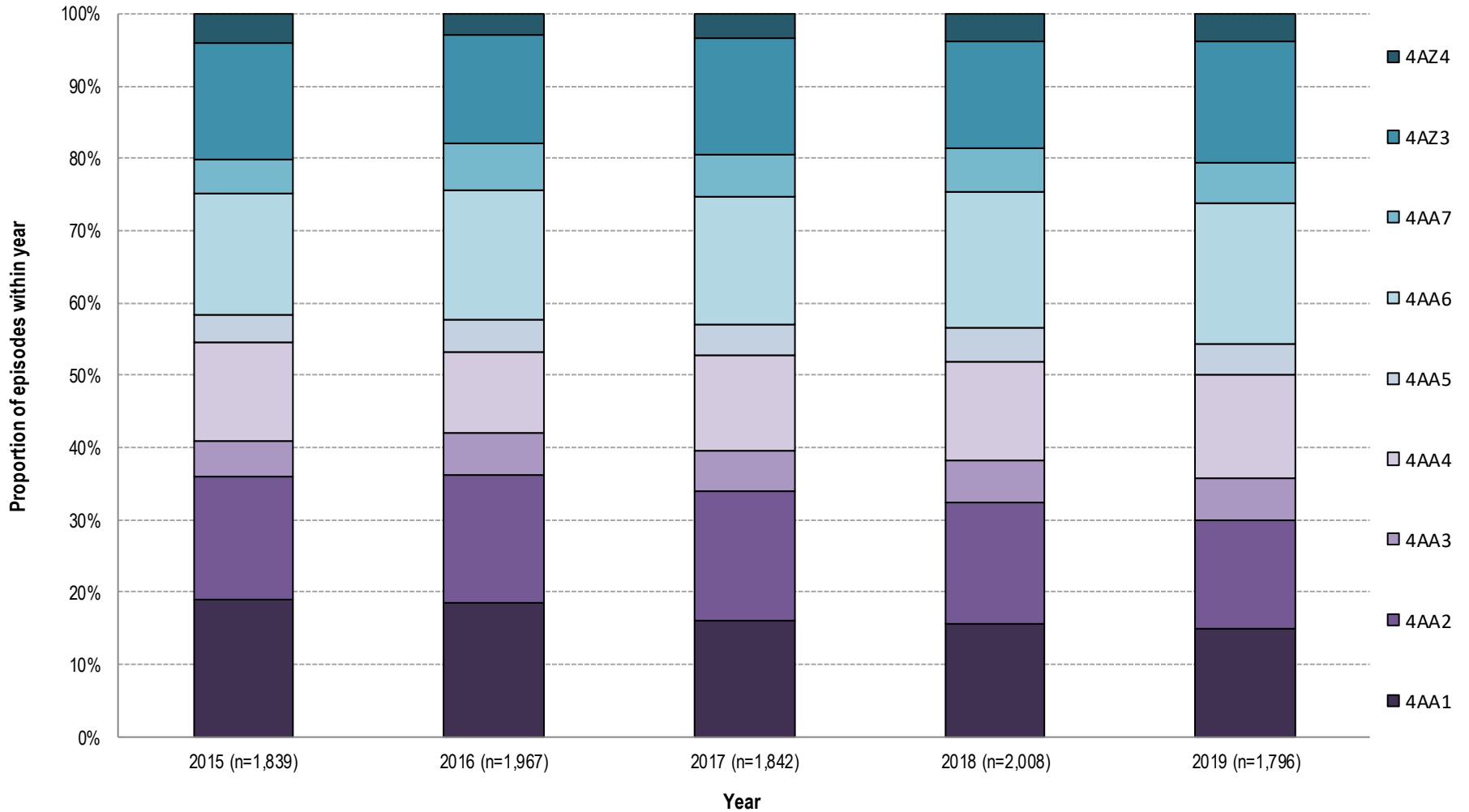

Stroke episodes in 2019

AN-SNAP class:	4AA1	4AA2	4AA3	4AA4	4AA5	4AA6	4AA7	4AZ3	4AZ4	All Stroke
Number of episodes	269	271	104	257	75	350	102	300	68	1,805
Proportion of episodes	14.9%	15.0%	5.8%	14.2%	4.2%	19.4%	5.7%	16.6%	3.8%	100.0%
Gender (%)										
<i>Female</i>	48.0%	37.3%	51.0%	51.0%	36.0%	50.0%	42.2%	50.3%	45.6%	46.9%
<i>Male</i>	51.7%	62.4%	49.0%	49.0%	64.0%	50.0%	57.8%	49.7%	54.4%	53.0%
Age group (%)										
<i>Under 65</i>	27.1%	24.4%	14.4%	0.0%	77.3%	0.0%	85.3%	0.0%	100.0%	20.4%
<i>Over 65</i>	72.9%	75.6%	85.6%	100.0%	22.7%	100.0%	14.7%	100.0%	0.0%	79.3%
Age (Mean+95%CI)	72.3 (70.6-74.0)	73.1 (71.5-74.8)	76.2 (74.1-78.3)	81.2 (80.3-82.1)	56.8 (54.6-59.0)	80.7 (79.9-81.5)	55.9 (54.2-57.6)	79.7 (78.8-80.6)	54.1 (51.7-56.5)	74.5 (73.9-75.1)
Admission FIM (Mean+95%CI)	99.2 (97.9-100.4)	88.2 (86.8-89.6)	76.7 (74.7-78.6)	65.2 (64.2-66.2)	67.9 (65.8-70.1)	47.7 (46.6-48.8)	49.0 (46.9-51.1)	29.4 (28.4-30.3)	29.2 (27.0-31.4)	63.4 (62.2-64.7)
LOS (Mean+95%CI)	12.2 (11.2-13.3)	14.7 (13.6-15.8)	19.7 (17.1-22.2)	23.8 (20.6-27.1)	23.9 (21.1-26.6)	32.1 (30.3-34.0)	40.5 (35.9-45.2)	40.6 (37.9-43.2)	65.1 (56.8-73.4)	27.1 (26.1-28.2)
Discharge destination (%)										
<i>Discharged to community</i>	99.6%	98.9%	99.0%	98.8%	97.3%	97.7%	96.0%	97.2%	92.6%	98.0%
<i>Remaining in hospital system</i>	0.4%	1.1%	1.0%	1.2%	2.7%	2.3%	4.0%	2.8%	7.4%	2.0%
FIM change (Mean+95%CI)	14.2 (13.2-15.3)	16.7 (15.4-18.1)	19.8 (17.3-22.2)	25.5 (23.6-27.4)	35.9 (32.7-39.1)	28.7 (26.4-30.9)	45.2 (41.3-49.2)	21.5 (18.9-24.0)	36.3 (29.8-42.8)	24.0 (23.1-24.9)
FIM efficiency (FIM change/LOS)	1.2	1.1	1.0	1.1	1.5	0.9	1.1	0.5	0.6	0.9

Stroke discharge destination by AN-SNAP class

Discharge destination - Stroke

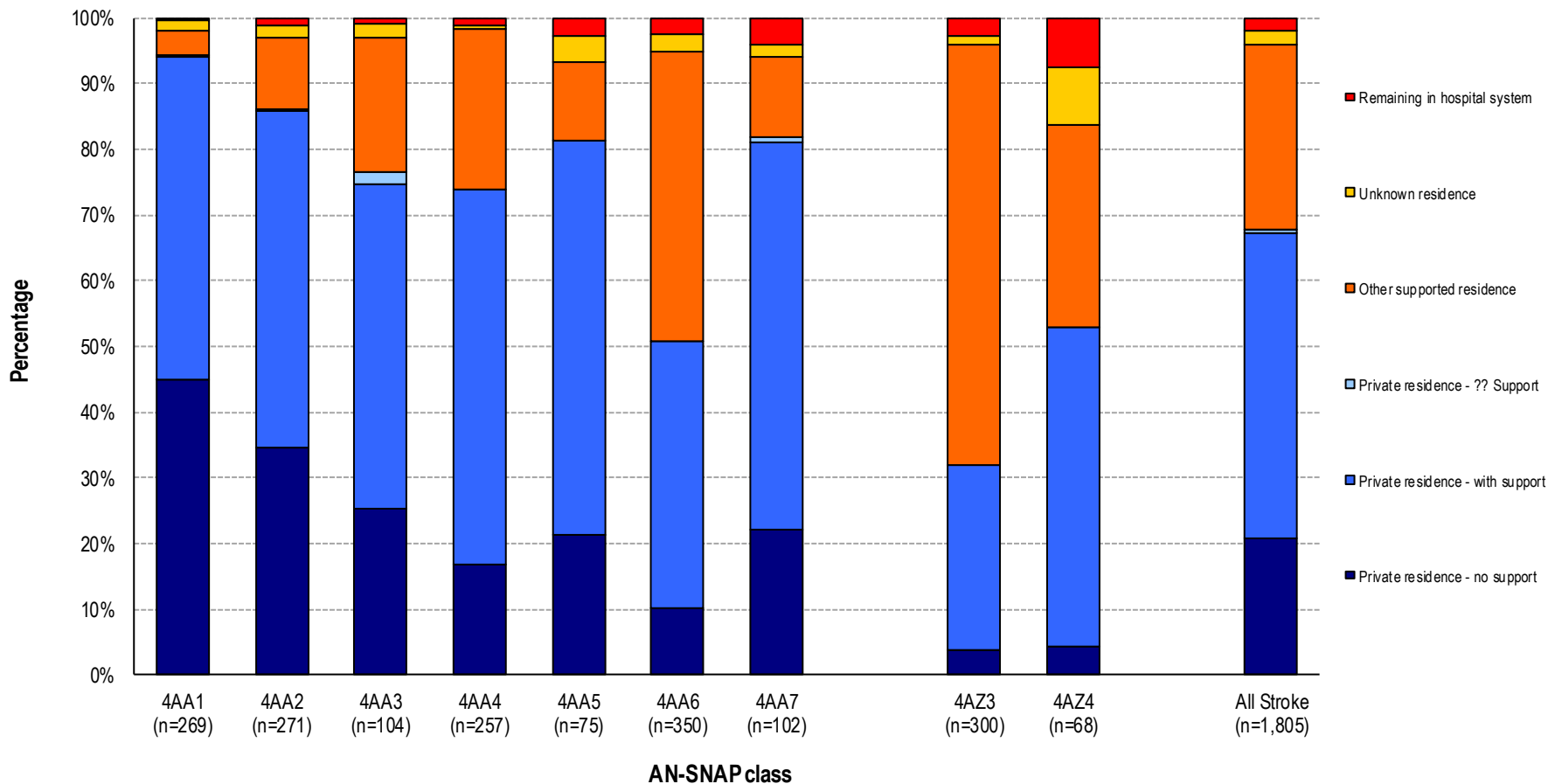

Stroke LOS and FIM change by AN-SNAP class

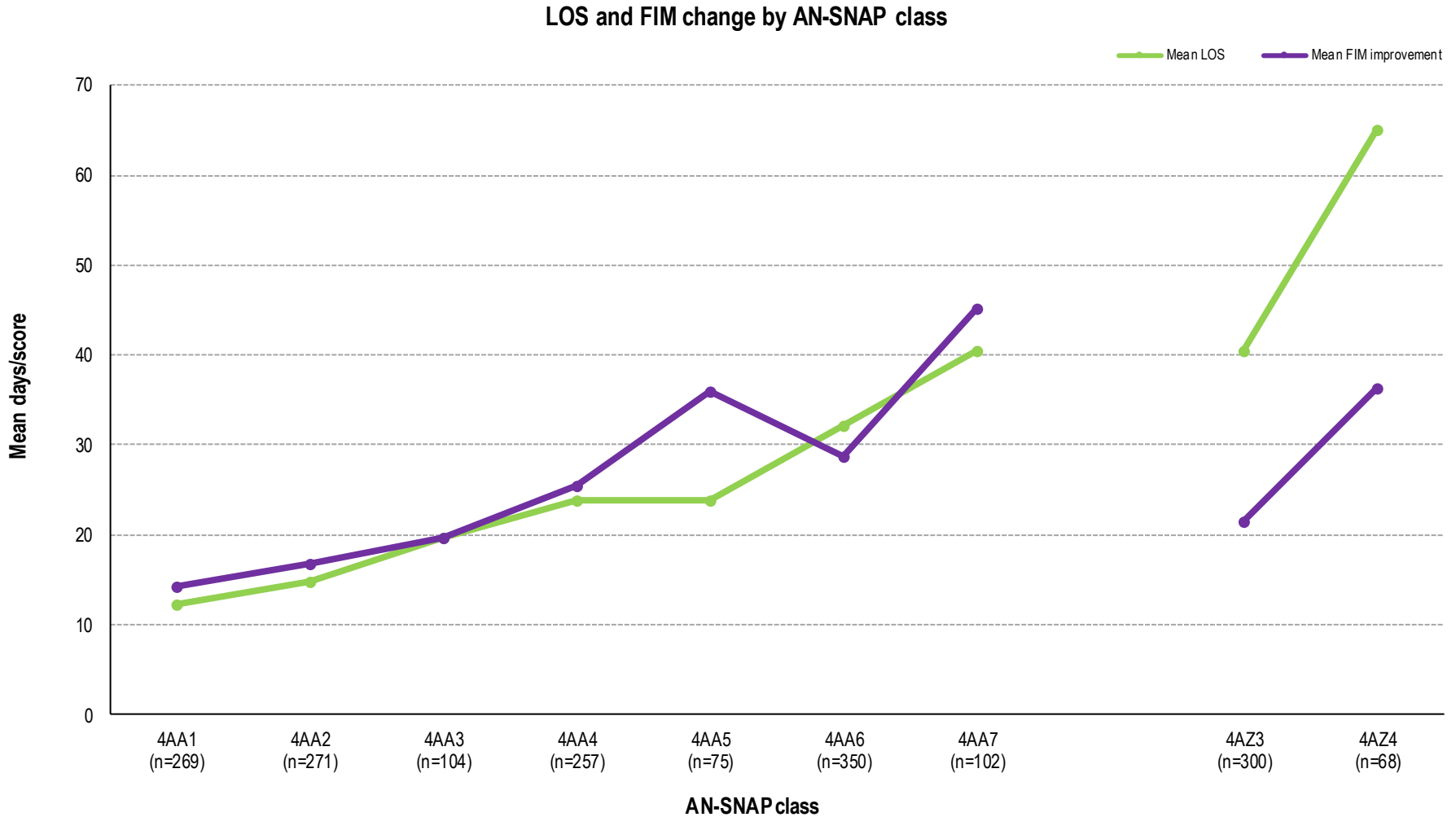

Brain dysfunction episodes over time

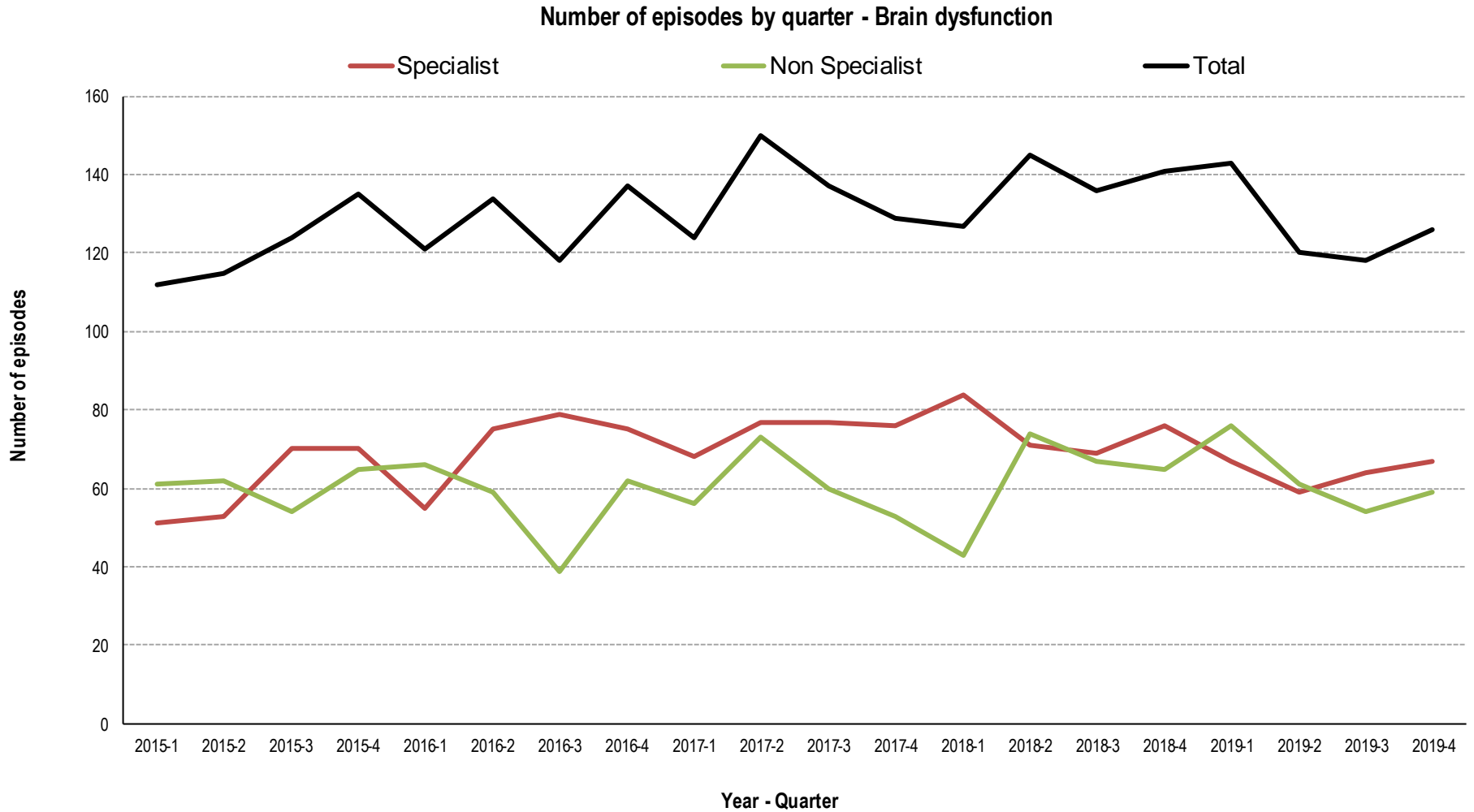

Brain dysfunction casemix over time – Specialist facilities

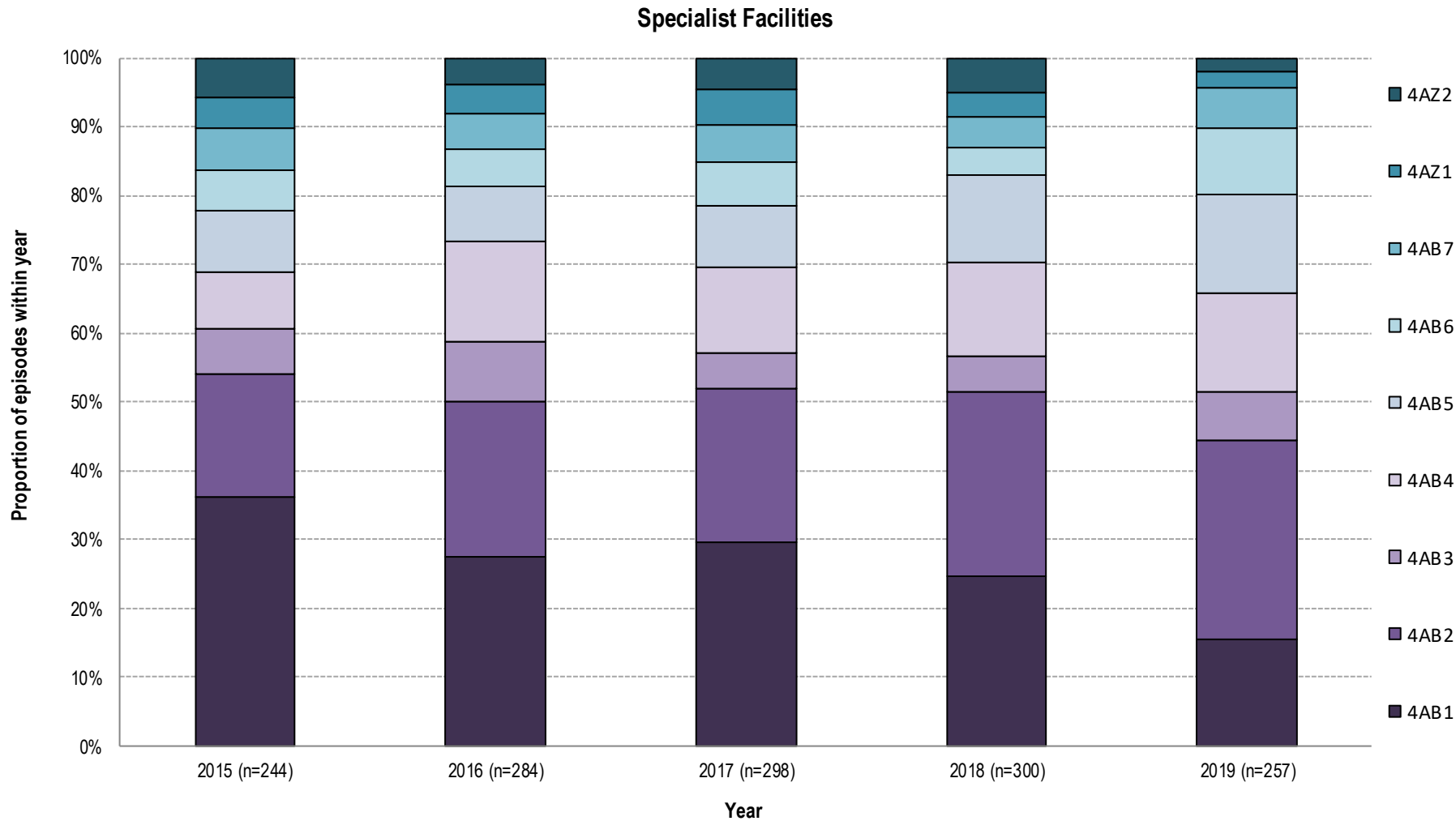

Brain dysfunction casemix over time – Non specialist facilities

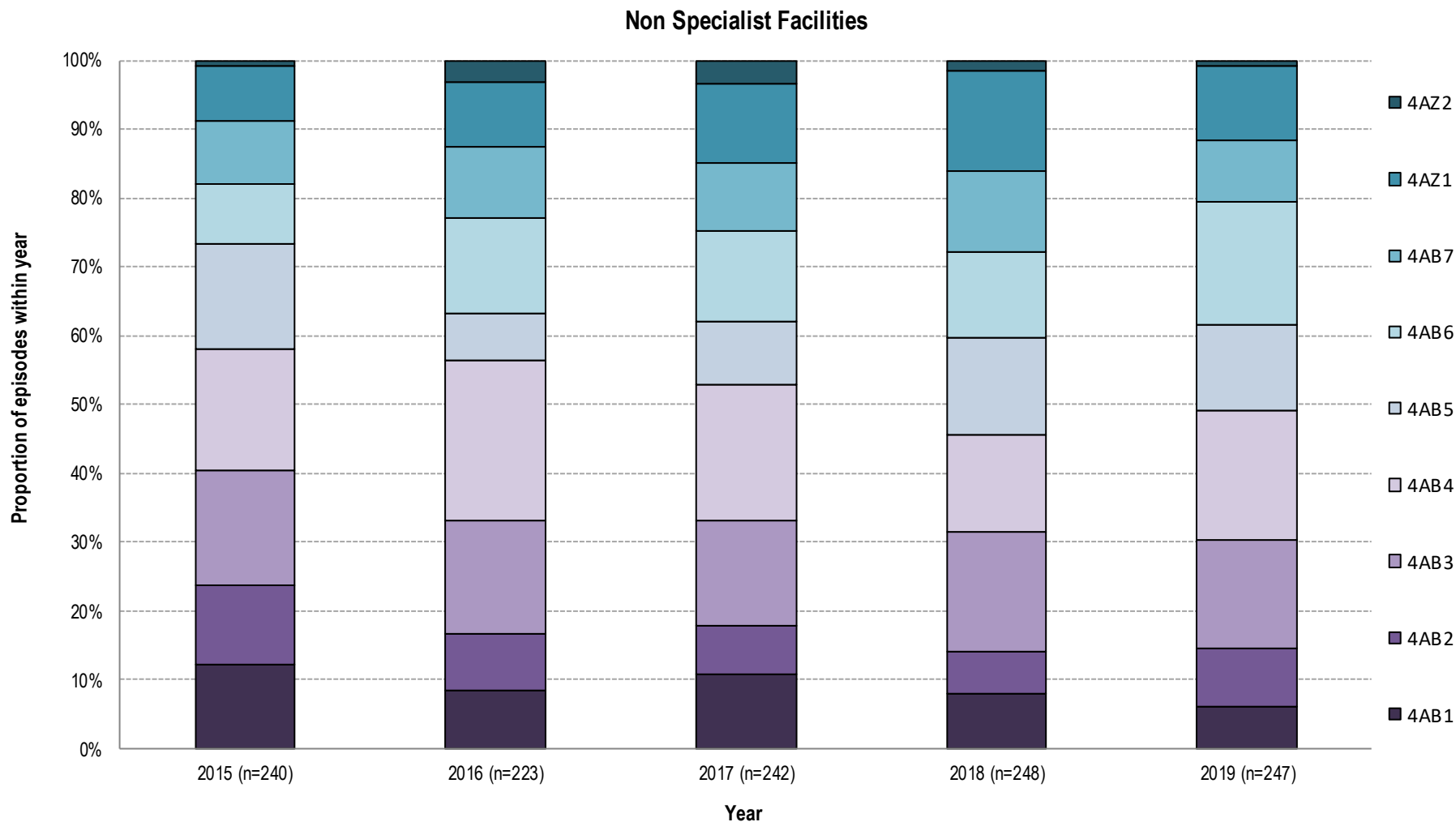

Brain dysfunction episodes in 2019 - Specialist facilities

AN-SNAP class:	4AB1	4AB2	4AB3	4AB4	4AB5	4AB6	4AB7	4AZ1	4AZ2	All Brain dysfunction
Number of episodes	40	74	18	37	37	25	15	6	5	257
Proportion of episodes	15.6%	28.8%	7.0%	14.4%	14.4%	9.7%	5.8%	2.3%	1.9%	100.0%
Gender (%)										
<i>Female</i>	32.5%	20.3%	44.4%	16.2%	21.6%	24.0%	46.7%	50.0%	20.0%	26.1%
<i>Male</i>	67.5%	79.7%	55.6%	83.8%	78.4%	76.0%	53.3%	50.0%	80.0%	73.9%
Age group (%)										
<i>Under 65</i>	90.0%	91.9%	72.2%	78.4%	78.4%	80.0%	46.7%	83.3%	100.0%	82.5%
<i>Over 65</i>	10.0%	8.1%	27.8%	21.6%	21.6%	20.0%	53.3%	16.7%	0.0%	17.5%
Age (Mean+95%CI)	43.6 (37.7-49.5)	44.3 (40.3-48.2)	54.7 (45.7-63.6)	43.1 (36.3-49.9)	46.7 (41.0-52.5)	52.2 (44.0-60.4)	62.7 (53.8-71.6)	61.2 (54.4-67.9)	35.0 (24.5-45.5)	47.1 (44.8-49.5)
Admission FIM (Mean+95%CI)	110.8 (108.6-113.0)	98.5 (96.2-100.8)	89.7 (85.7-93.6)	78.9 (75.6-82.2)	66.3 (62.9-69.6)	45.8 (43.0-48.6)	35.6 (31.5-39.8)	22.8 (19.1-26.6)	24.2 (18.3-30.1)	81.2 (77.8-84.5)
LOS (Mean+95%CI)	12.6 (10.7-14.4)	25.7 (19.8-31.7)	23.9 (18.3-29.6)	28.8 (21.4-36.2)	55.1 (41.9-68.4)	53.8 (41.3-66.3)	70.0 (44.0-96.0)	88.0 (55.5-120.5)	24.4 (90.3-158.5)	36.5 (32.0-40.9)
Discharge destination (%)										
<i>Discharged to community</i>	95.1%	96.1%	94.7%	92.1%	97.4%	73.3%	80.0%	75.0%	100.0%	91.5%
<i>Remaining in hospital system</i>	4.9%	3.9%	5.3%	7.9%	2.6%	26.7%	20.0%	25.0%	0.0%	8.5%
FIM change (Mean+95%CI)	10.9 (9.0-12.8)	18.5 (16.4-20.6)	25.9 (21.5-30.4)	37.1 (33.1-41.2)	43.5 (38.7-48.3)	49.2 (39.6-58.7)	70.1 (60.9-79.3)	50.2 (23.2-77.1)	54.8 (33.7-75.9)	30.8 (28.2-33.5)
FIM efficiency (FIM change/LOS)	0.9	0.7	1.1	1.3	0.8	0.9	1.0	0.6	0.4	0.8

Brain dysfunction episodes in 2019 - Non specialist facilities

AN-SNAP class:	4AB1	4AB2	4AB3	4AB4	4AB5	4AB6	4AB7	4AZ1	4AZ2	All Brain dysfunction
Number of episodes	15	21	39	46	31	44	22	27	2	250
Proportion of episodes	6.0%	8.4%	15.6%	18.4%	12.4%	17.6%	8.8%	10.8%	n < 5	100.0%
Gender (%)										
Female	46.7%	28.6%	51.3%	58.7%	51.6%	59.1%	45.5%	55.6%	n < 5	52.4%
Male	53.3%	71.4%	48.7%	41.3%	48.4%	40.9%	54.5%	44.4%	n < 5	47.6%
Age group (%)										
Under 65	53.3%	33.3%	28.2%	17.4%	25.8%	15.9%	9.1%	40.7%	n < 5	26.4%
Over 65	46.7%	66.7%	71.8%	82.6%	74.2%	84.1%	90.9%	59.3%	n < 5	73.6%
Age (Mean+95%CI)	59.2 (48.8-69.6)	66.2 (58.2-74.3)	71.5 (66.1-76.9)	77.1 (73.9-80.2)	75.3 (70.9-79.6)	78.4 (74.9-82.0)	75.5 (70.5-80.6)	69.9 (64.4-75.3)	n < 5	72.9 (71.0-74.8)
Admission FIM (Mean+95%CI)	106.4 (101.9-111.0)	97.3 (94.0-100.7)	85.3 (82.6-87.9)	72.7 (70.1-75.3)	63.3 (60.4-66.1)	50.5 (48.2-52.7)	36.7 (32.2-41.2)	24.7 (22.0-27.5)	n < 5	65.6 (62.4-68.8)
LOS (Mean+95%CI)	9.6 (6.7-12.4)	17.3 (9.0-25.5)	14.7 (11.4-18.0)	18.6 (14.7-22.5)	21.8 (17.4-26.2)	26.9 (17.1-36.6)	31.9 (21.7-42.0)	57.9 (35.2-80.6)	n < 5	25.2 (21.2-29.1)
Discharge destination (%)										
Discharged to community	87.5%	86.4%	97.4%	93.8%	96.7%	82.6%	87.0%	92.3%	n < 5	91.0%
Remaining in hospital system	12.5%	13.6%	2.6%	6.3%	3.3%	17.4%	13.0%	7.7%	n < 5	9.0%
FIM change (Mean+95%CI)	8.0 (3.2-12.8)	10.3 (6.5-14.1)	19.3 (16.0-22.6)	16.5 (12.9-20.1)	22.4 (16.7-28.1)	24.9 (18.4-31.5)	30.7 (20.5-40.8)	28.6 (17.7-39.5)	n < 5	20.7 (18.4-23.0)
FIM efficiency (FIM change/LOS)	0.8	0.6	1.3	0.9	1.0	0.9	1.0	0.5	n < 5	0.8

Brain dysfunction discharge destination by AN-SNAP Class – Specialist facilities

Specialist - Discharge destination - Brain dysfunction

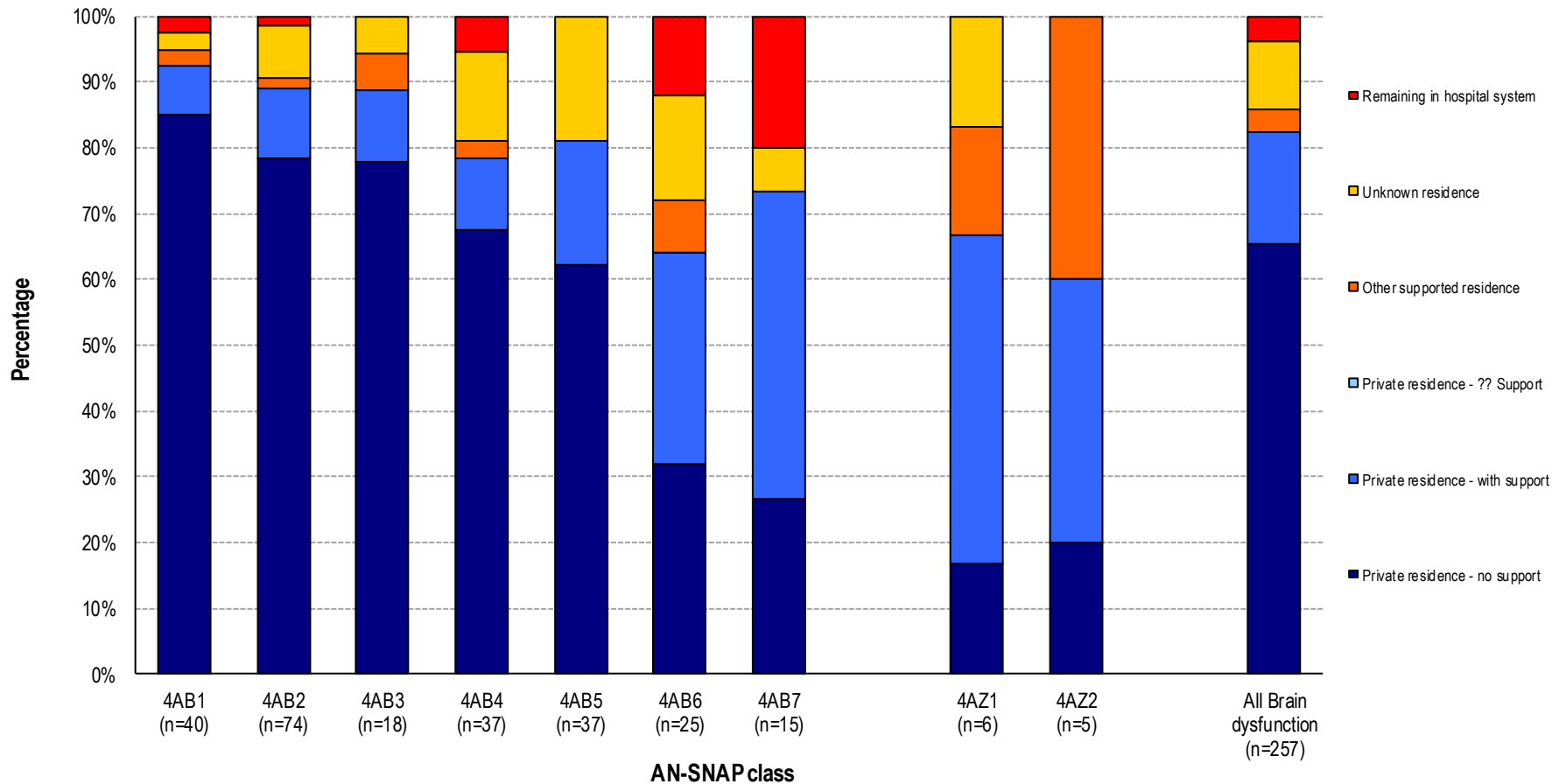

Brain dysfunction discharge destination by AN-SNAP Class – Non specialist facilities

Non specialist - Discharge destination - Brain dysfunction

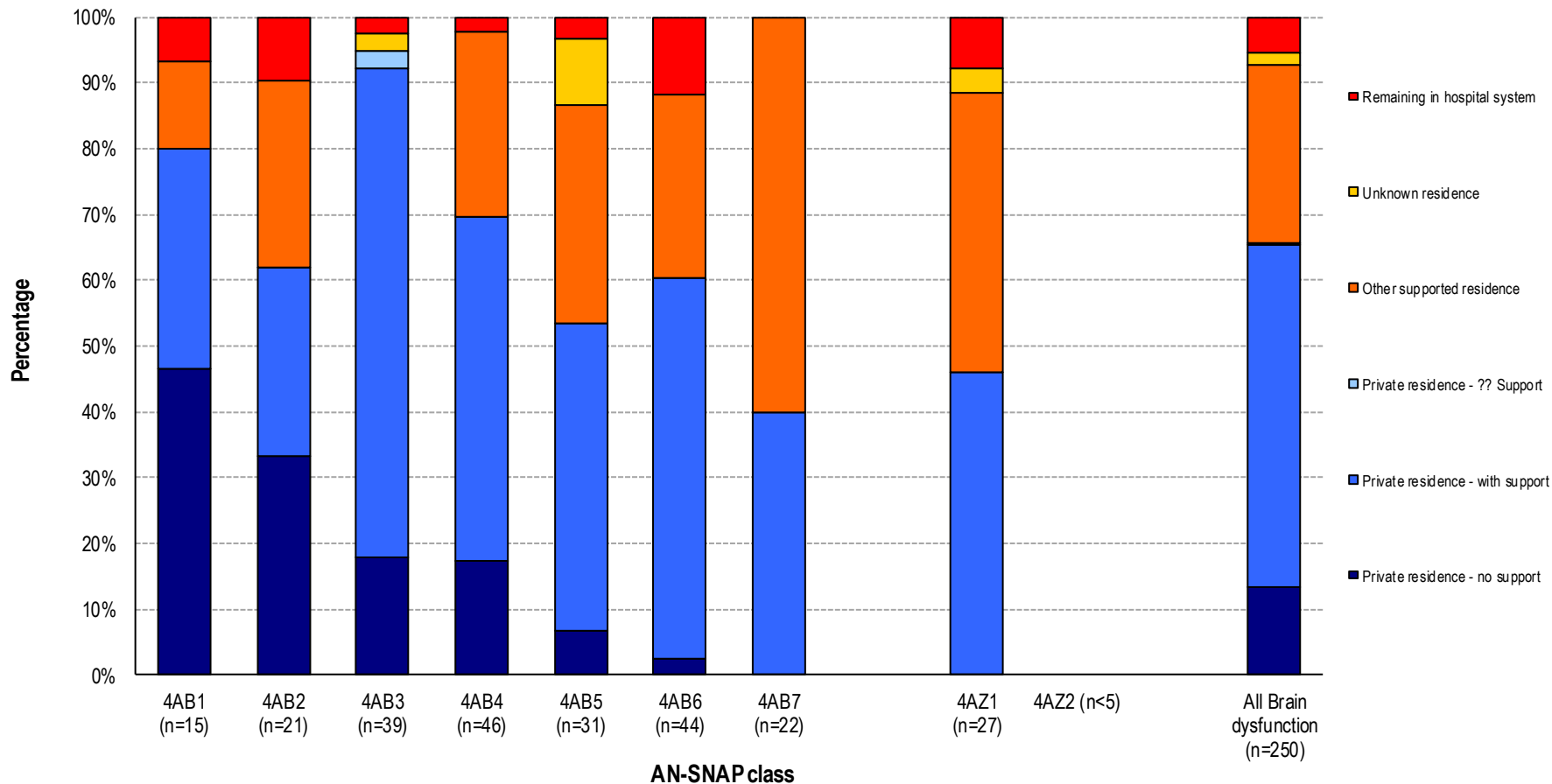

Brain dysfunction LOS and FIM change by AN-SNAP Class – Specialist facilities

Specialist - LOS and FIM change by AN-SNAP class

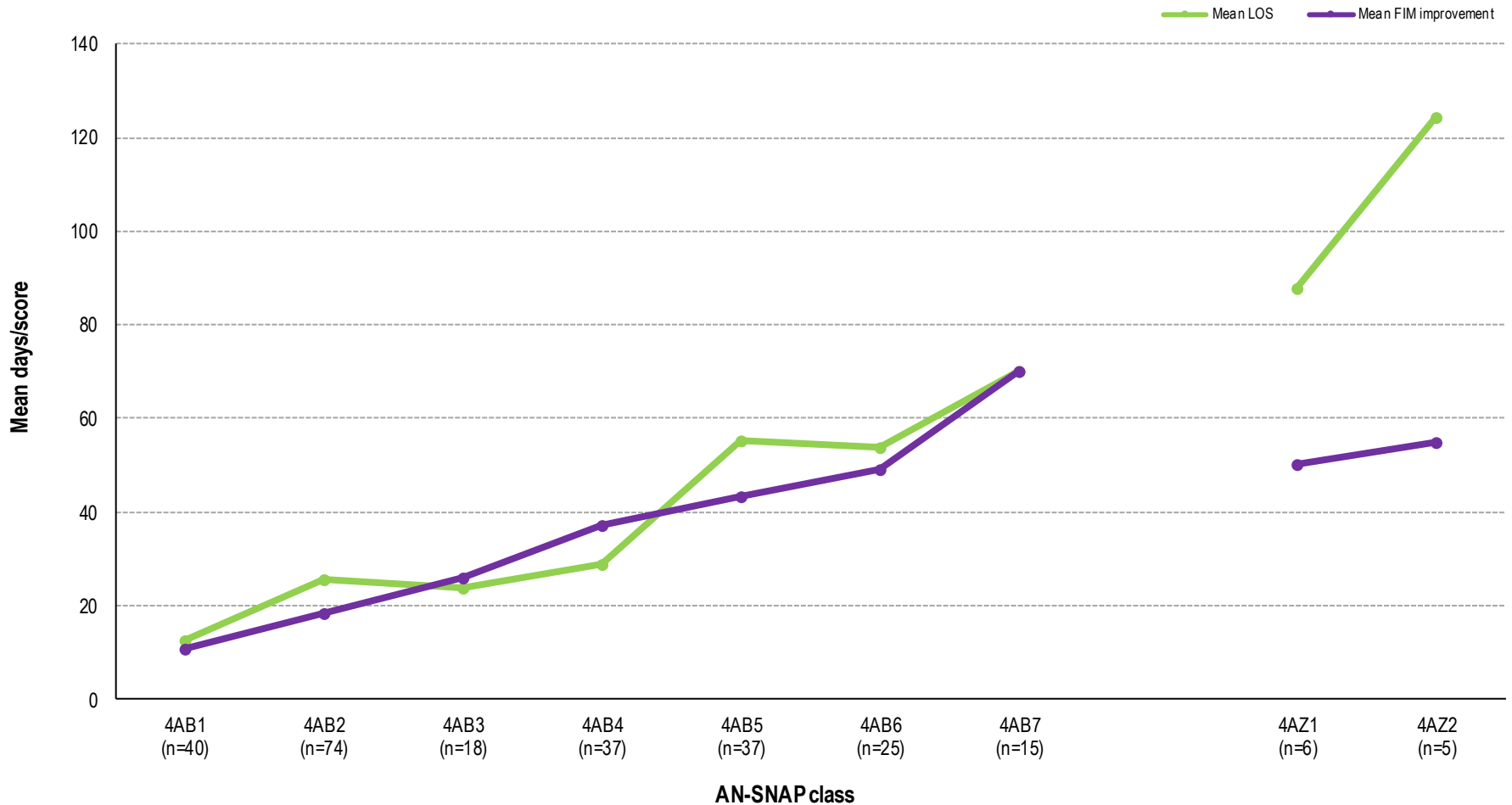

Brain dysfunction LOS and FIM change by AN-SNAP Class – Non specialist facilities

Non specialist - LOS and FIM change by AN-SNAP class

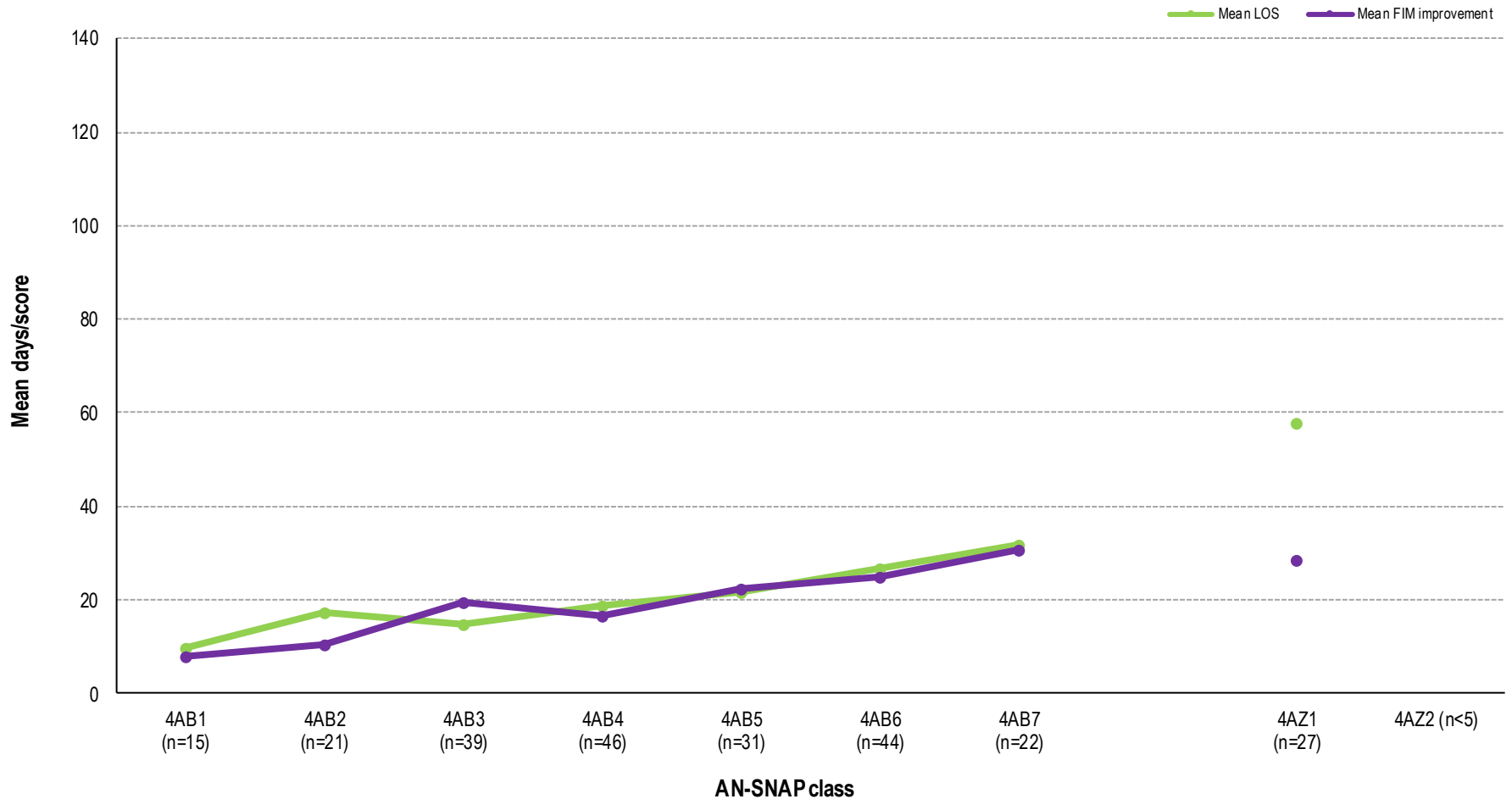

Change in outcome measures in brain dysfunction, 2018 to 2019 - Specialist facilities

Specialist - Difference from 2018 data - All Brain dysfunction

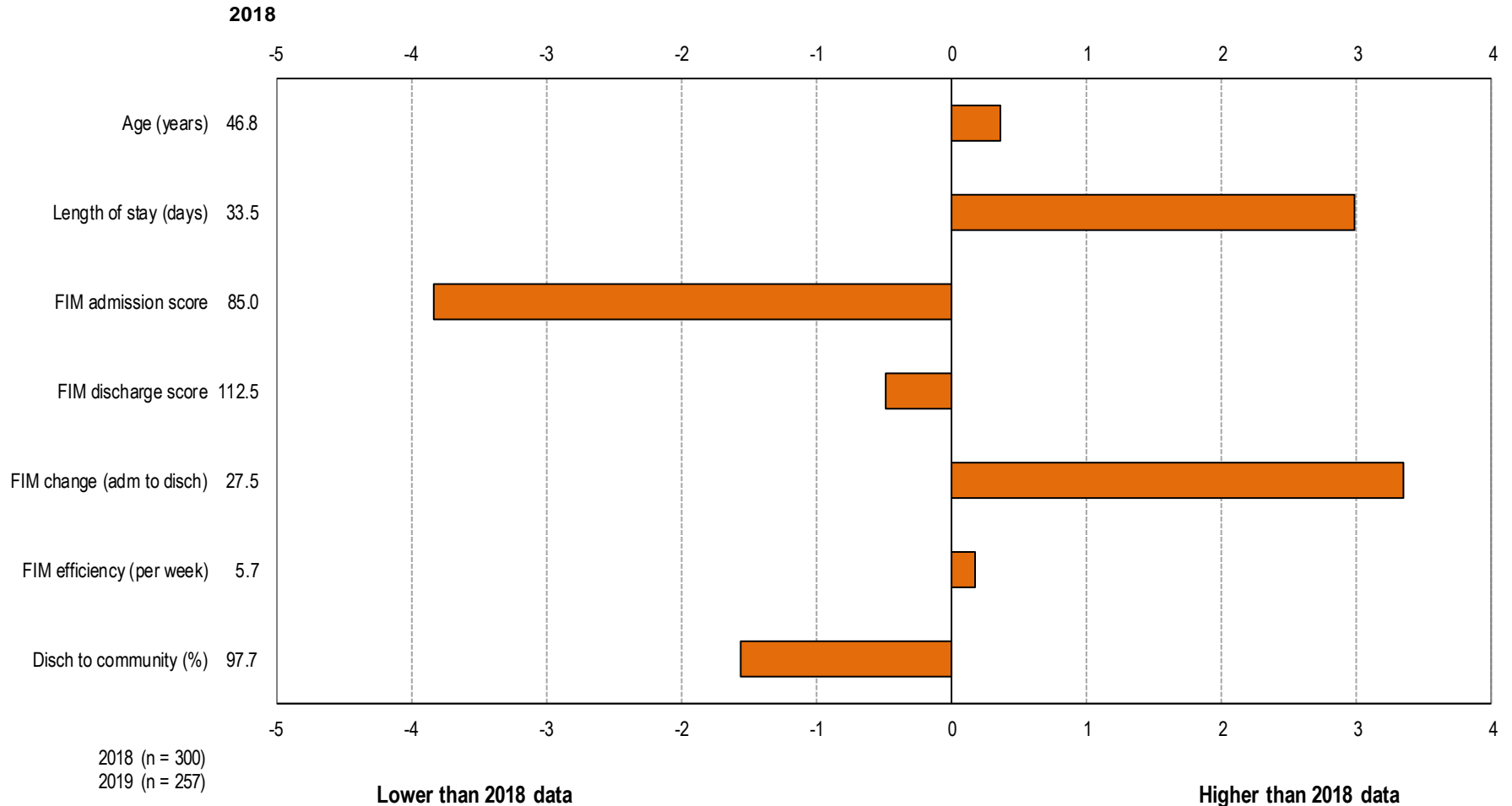

Change in outcome measures in brain dysfunction, 2018 to 2019 - Non specialist facilities

Non specialist - Difference from 2018 data - All Brain dysfunction

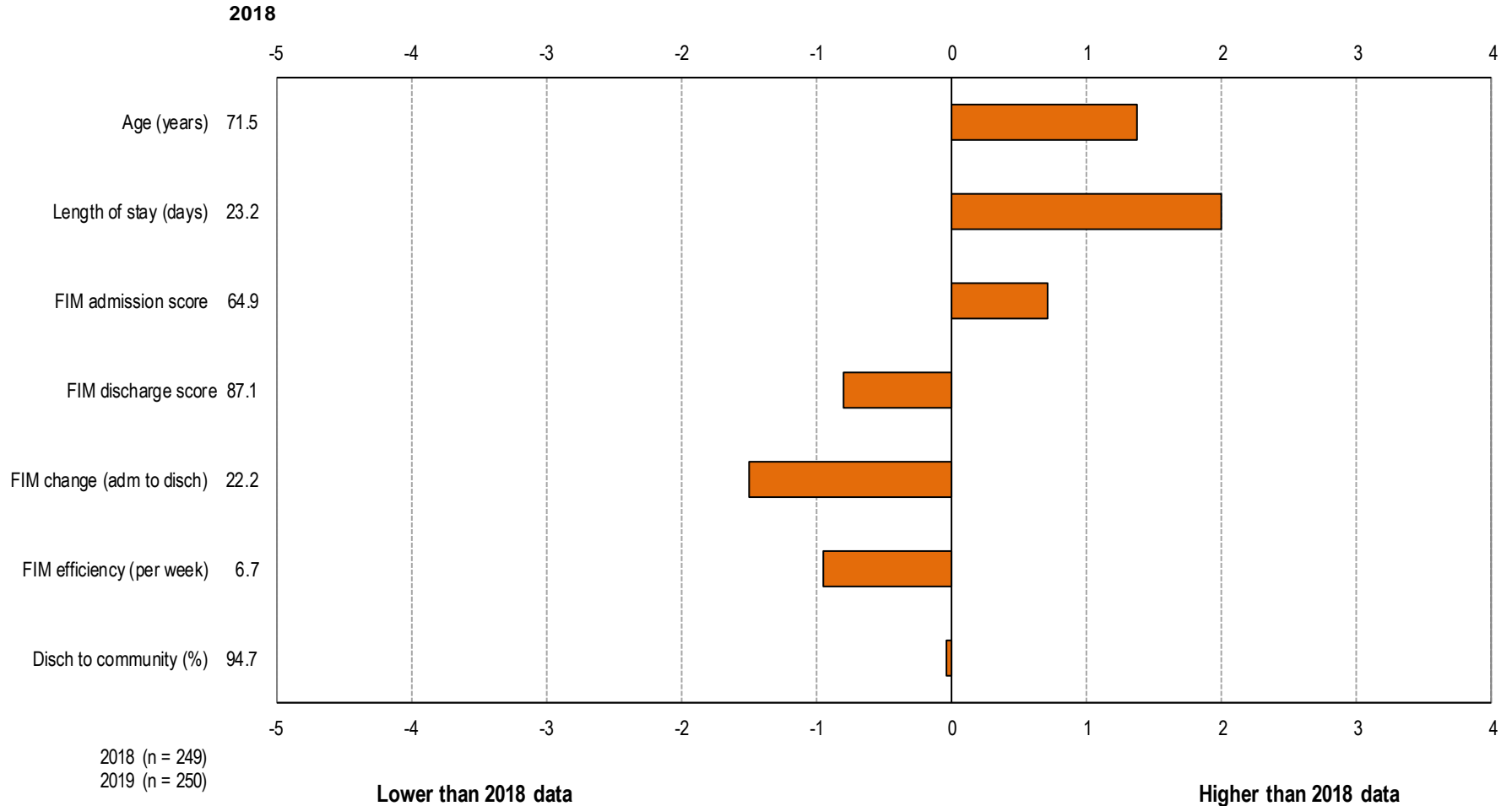

Neurological conditions episodes over time

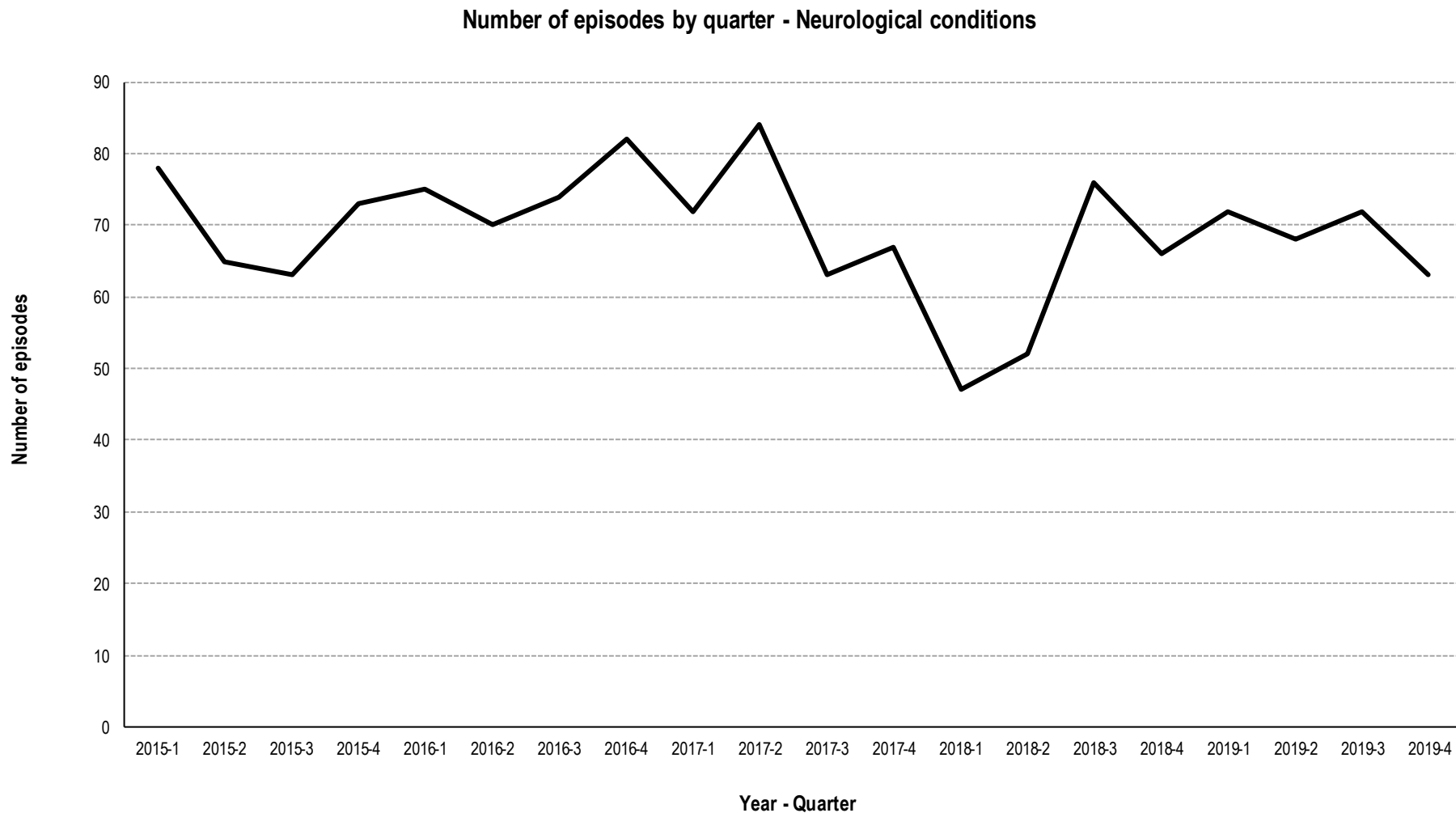

Neurological conditions casemix over time

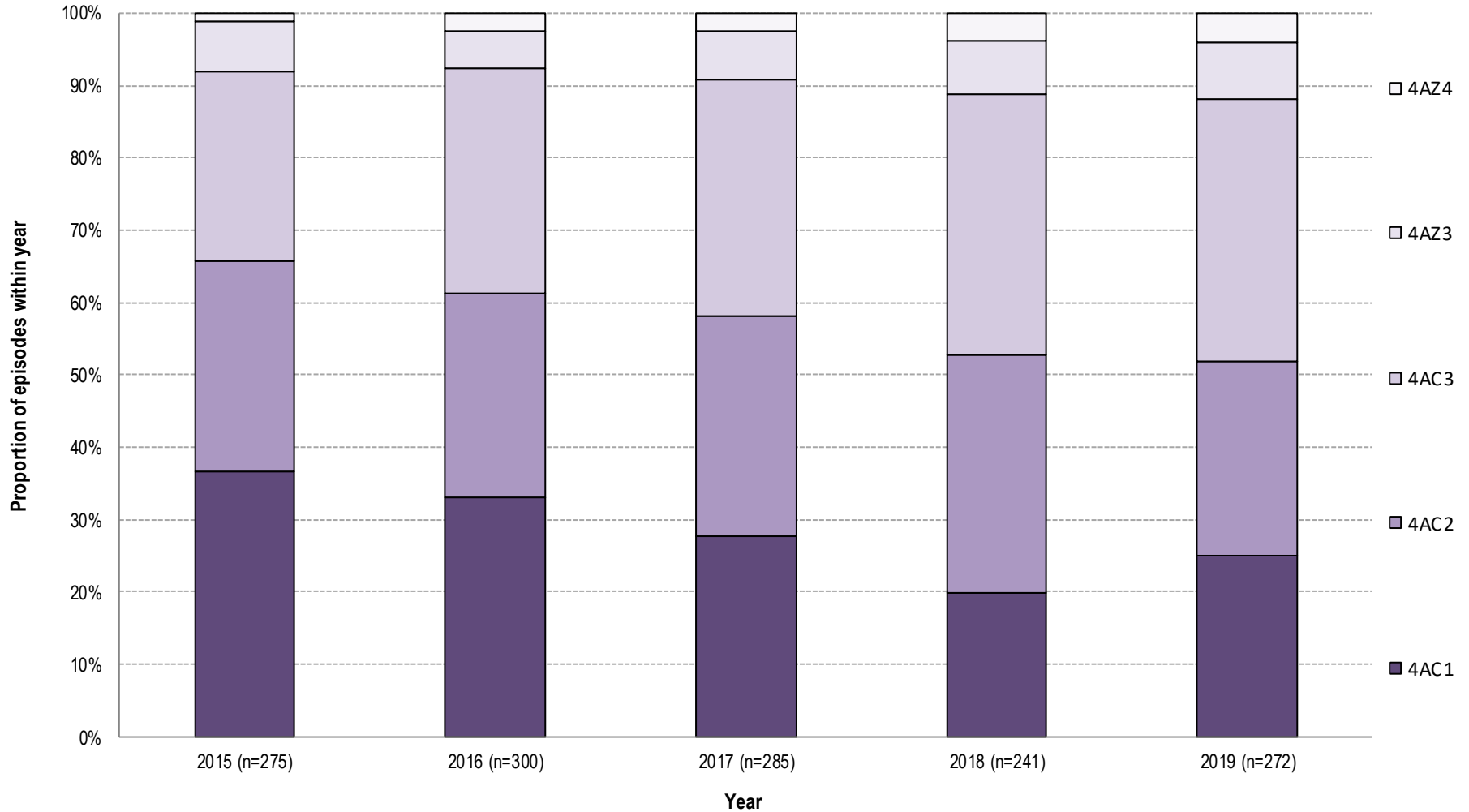

Neurological conditions episodes in 2019



AN-SNAP class:	4AC1	4AC2	4AC3	4AZ3	4AZ4	All Neurological conditions
Number of episodes	68	73	99	21	11	275
Proportion of episodes	24.7%	26.5%	36.0%	7.6%	4.0%	100.0%
Gender (%)						
<i>Female</i>	54.4%	46.6%	49.5%	52.4%	54.5%	49.8%
<i>Male</i>	45.6%	53.4%	50.5%	47.6%	45.5%	50.2%
Age group (%)						
<i>Under 65</i>	36.8%	16.4%	30.3%	0.0%	100.0%	28.7%
<i>Over 65</i>	63.2%	82.2%	68.7%	100.0%	0.0%	70.2%
Age (Mean+95%CI)	69.4 (65.9-72.9)	75.2 (72.7-77.8)	71.2 (68.4-74.0)	77.3 (74.1-80.6)	48.3 (40.2-56.4)	71.4 (69.7-73.0)
Admission FIM (Mean+95%CI)	99.4 (96.9-101.8)	75.3 (73.1-77.5)	55.6 (53.5-57.8)	34.7 (30.2-39.2)	46.3 (41.4-51.3)	70.2 (67.5-73.0)
LOS (Mean+95%CI)	13.4 (11.4-15.5)	19.9 (17.0-22.8)	26.0 (21.9-30.0)	32.2 (19.4-44.9)	85.8 (43.2-128.4)	23.6 (20.7-26.5)
Discharge destination (%)						
<i>Discharged to community</i>	100.0%	98.6%	96.9%	100.0%	81.8%	97.8%
<i>Remaining in hospital system</i>	0.0%	1.4%	3.1%	0.0%	18.2%	2.2%
FIM change (Mean+95%CI)	11.5 (8.9-14.0)	13.7 (11.0-16.4)	20.1 (16.3-23.8)	26.4 (14.0-38.7)	43.1 (22.2-64.1)	17.4 (15.2-19.6)
FIM efficiency (FIM change/LOS)	0.9	0.7	0.8	0.8	0.5	0.7

Neurological conditions discharge destination by AN-SNAP class

Discharge destination - Neurological conditions

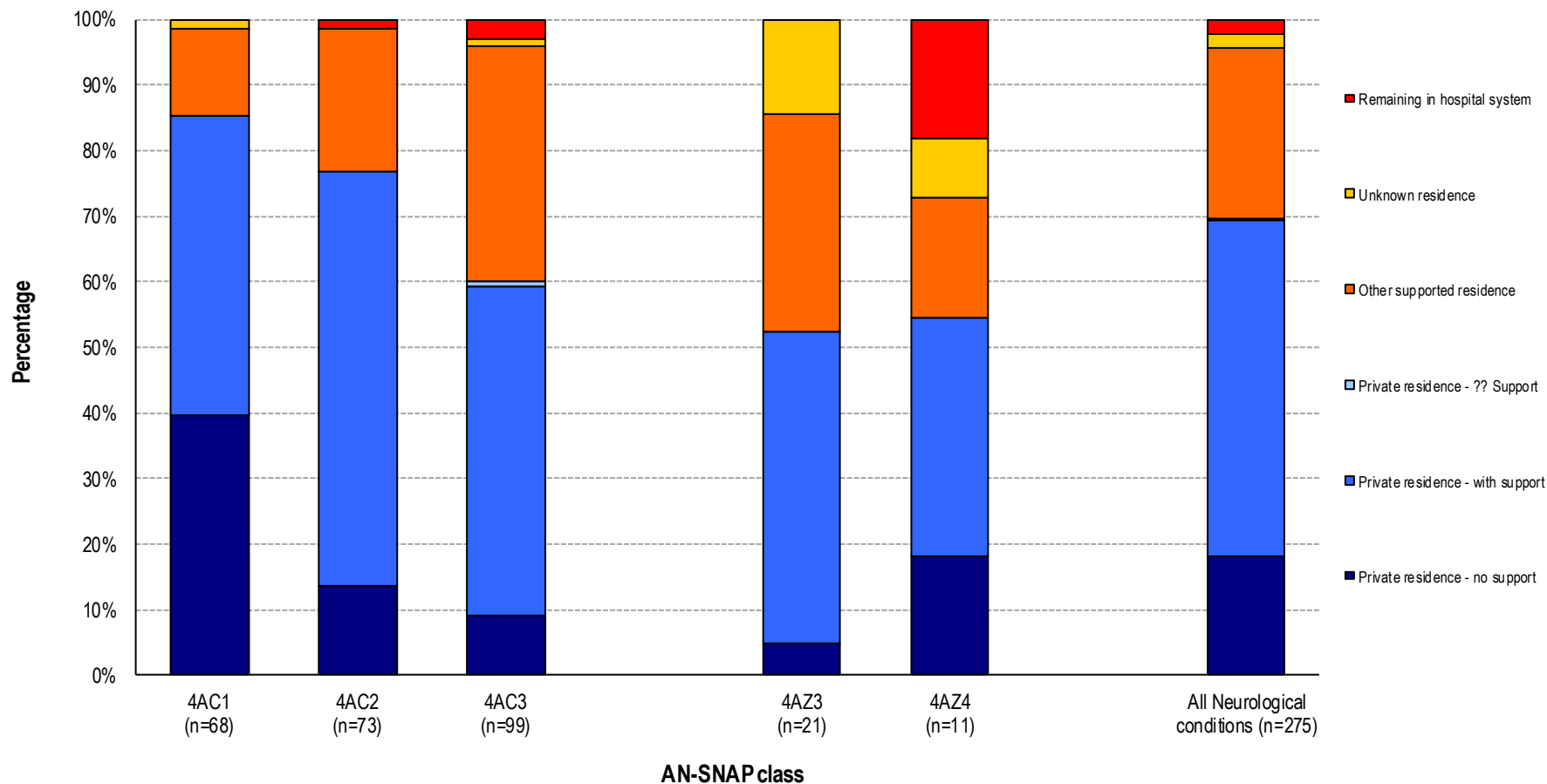

Neurological conditions LOS and FIM change by AN-SNAP class

LOS and FIM change by AN-SNAP class

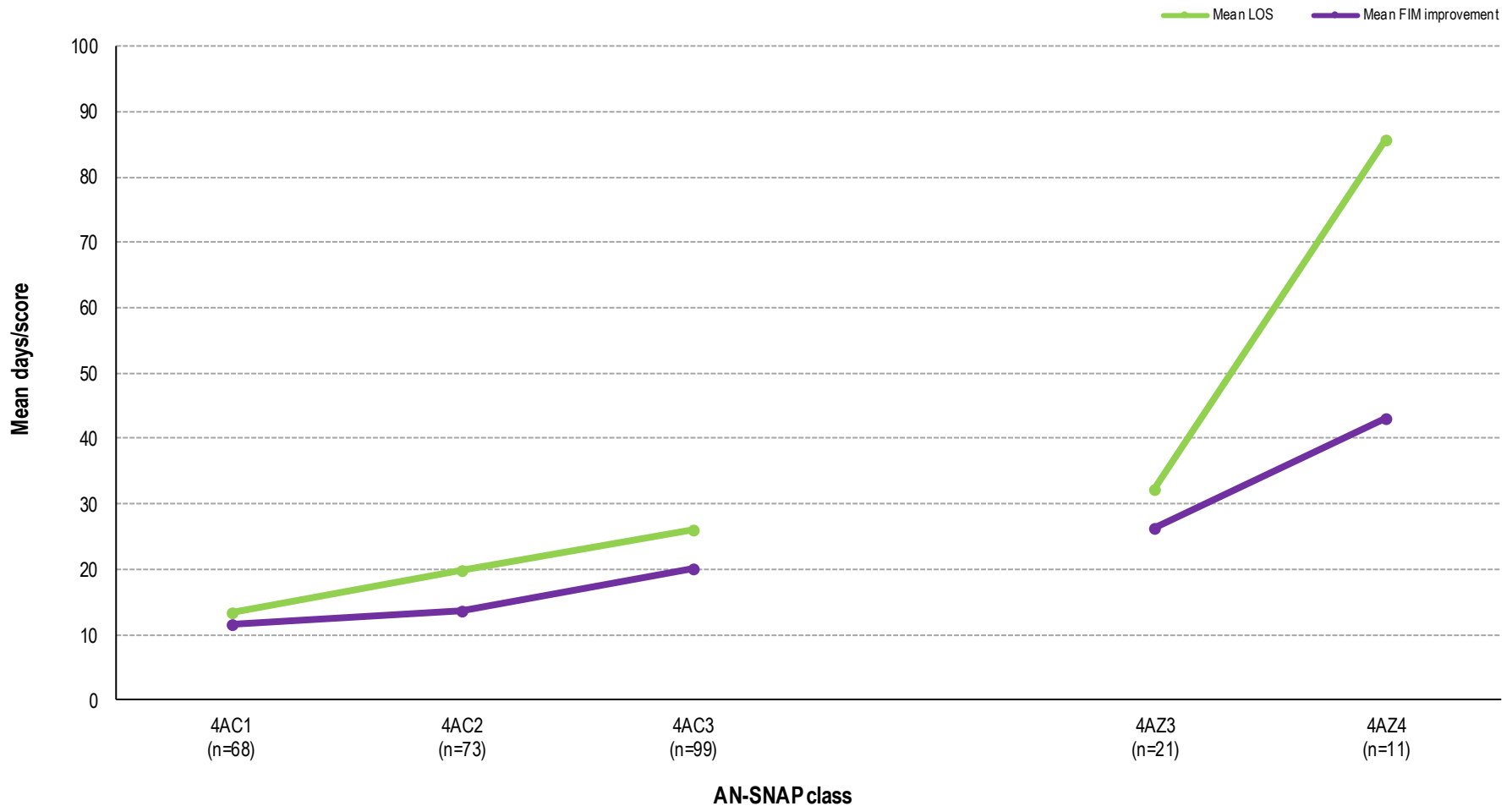

Change in outcome measures in neurological conditions, 2018 to 2019

Difference from 2018 data - All Neurological conditions

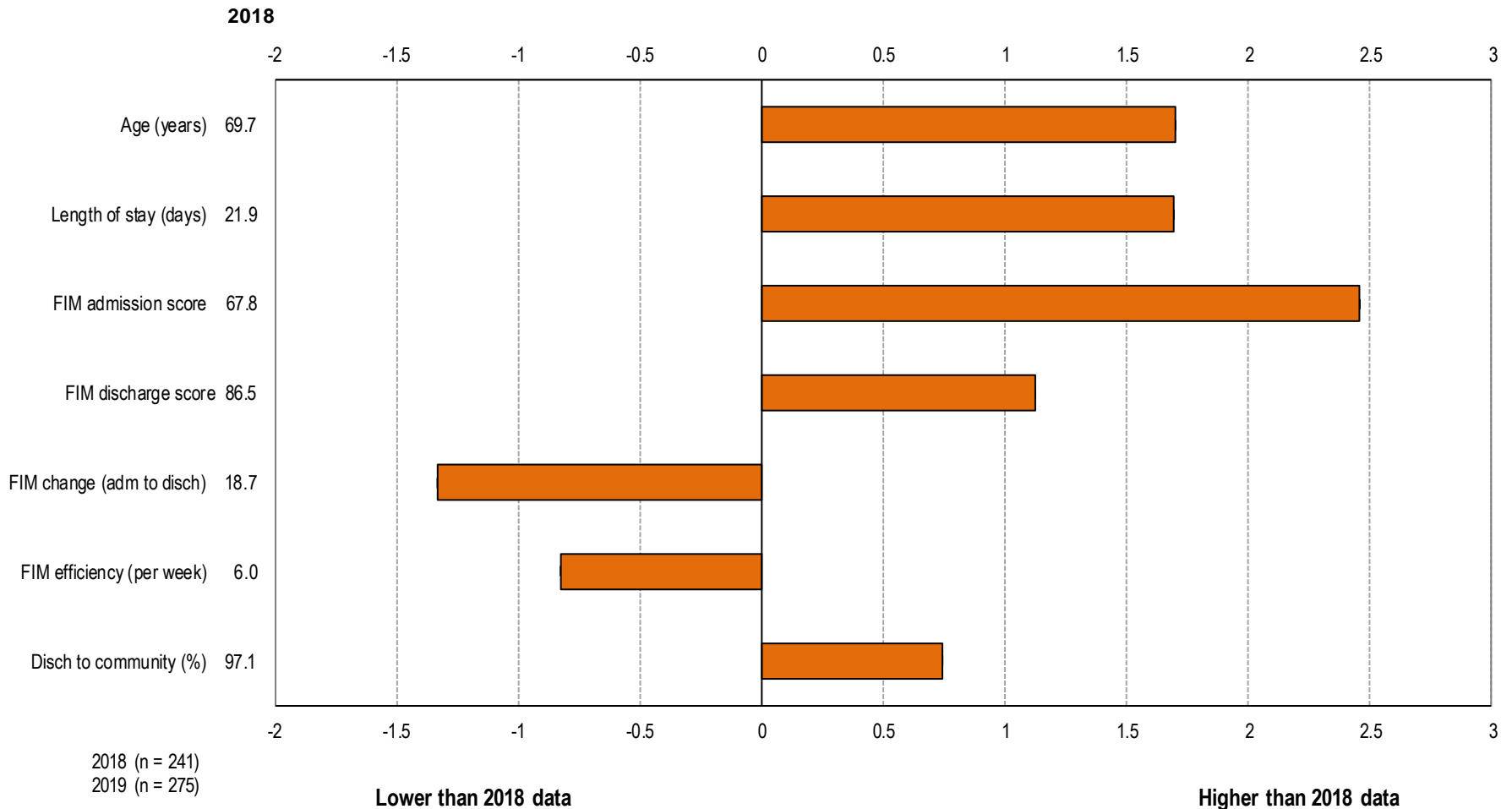

Spinal cord dysfunction episodes over time

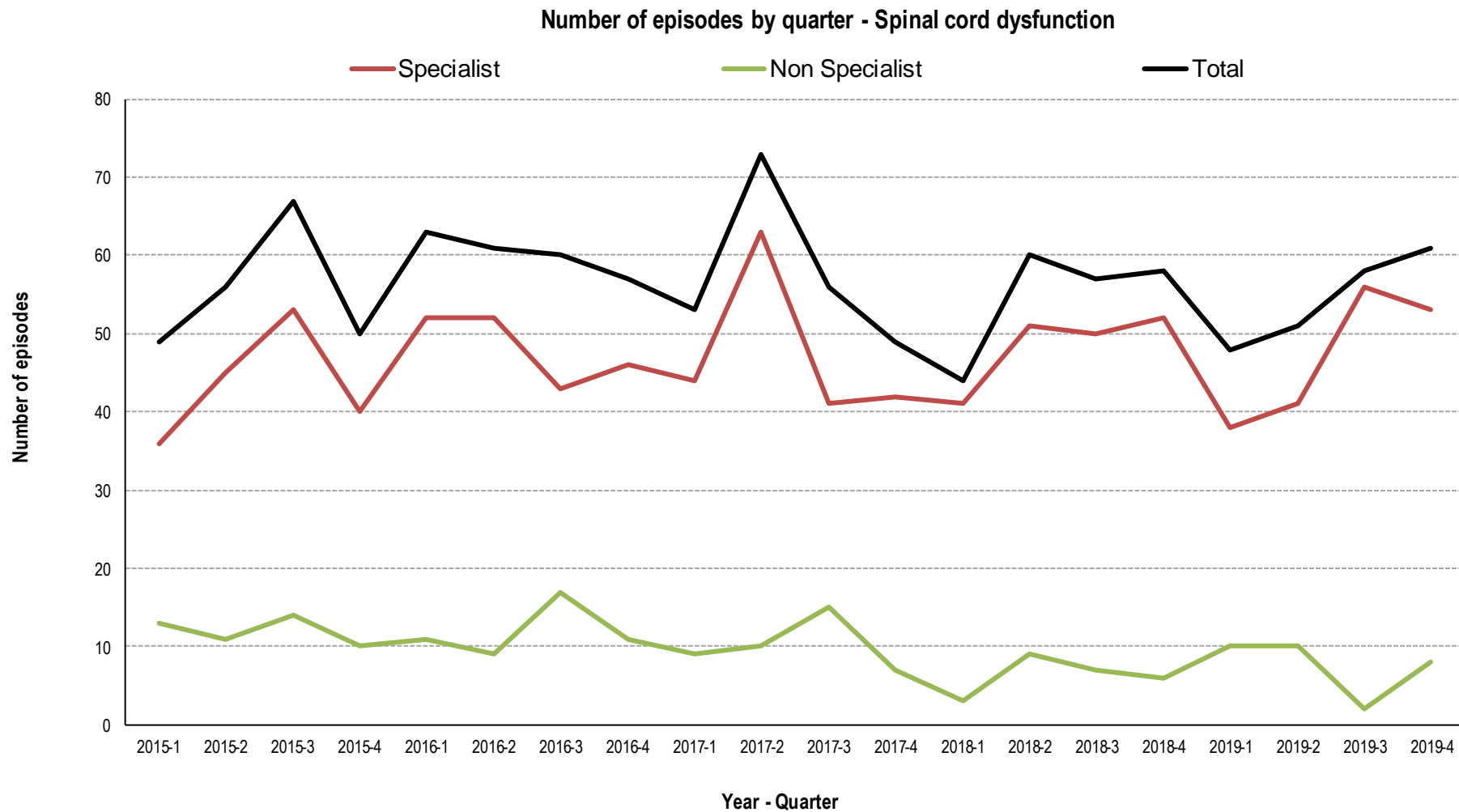

Spinal cord dysfunction casemix over time – Specialist facilities

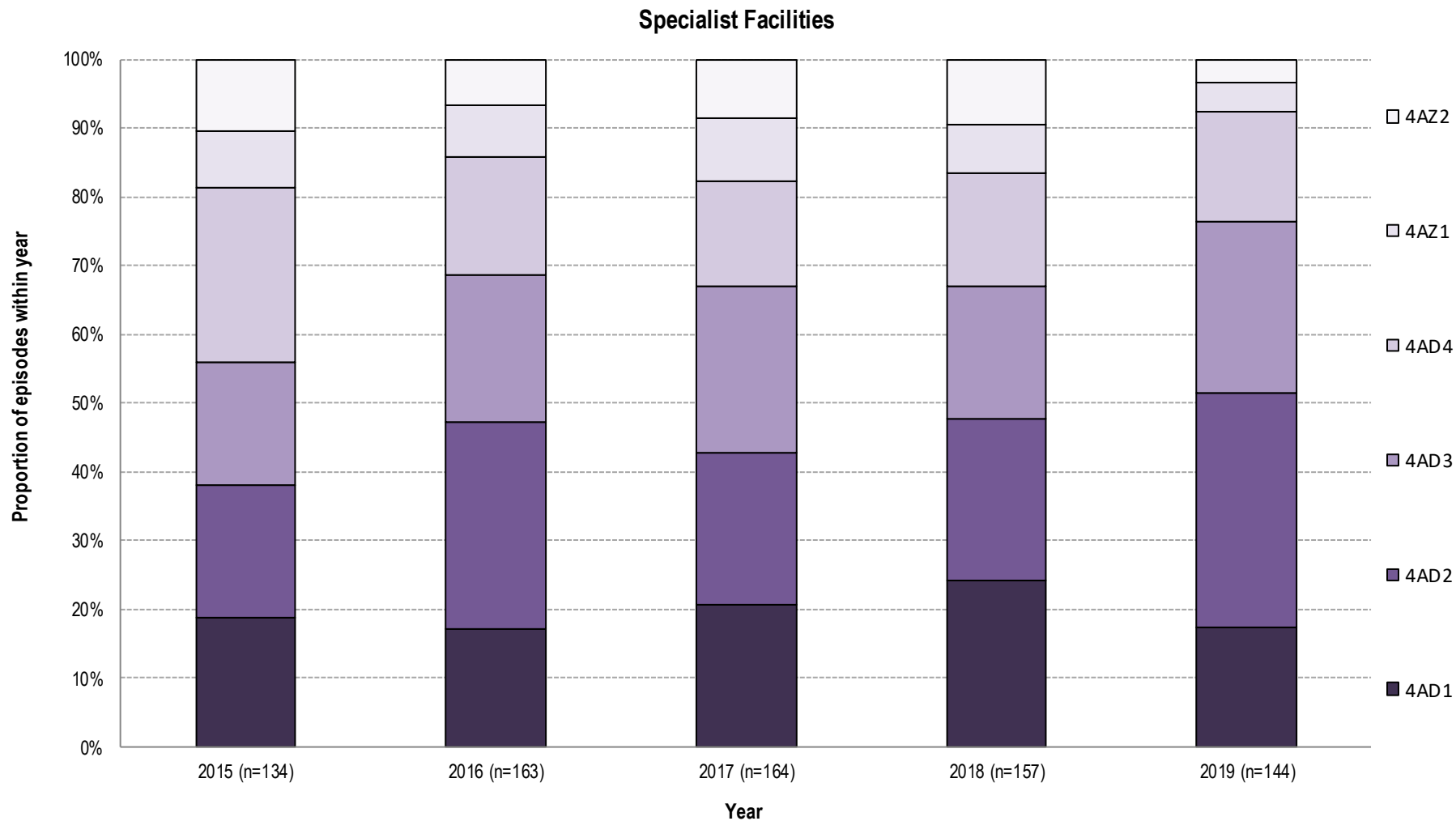

Spinal cord dysfunction episodes over time – Non specialist facilities

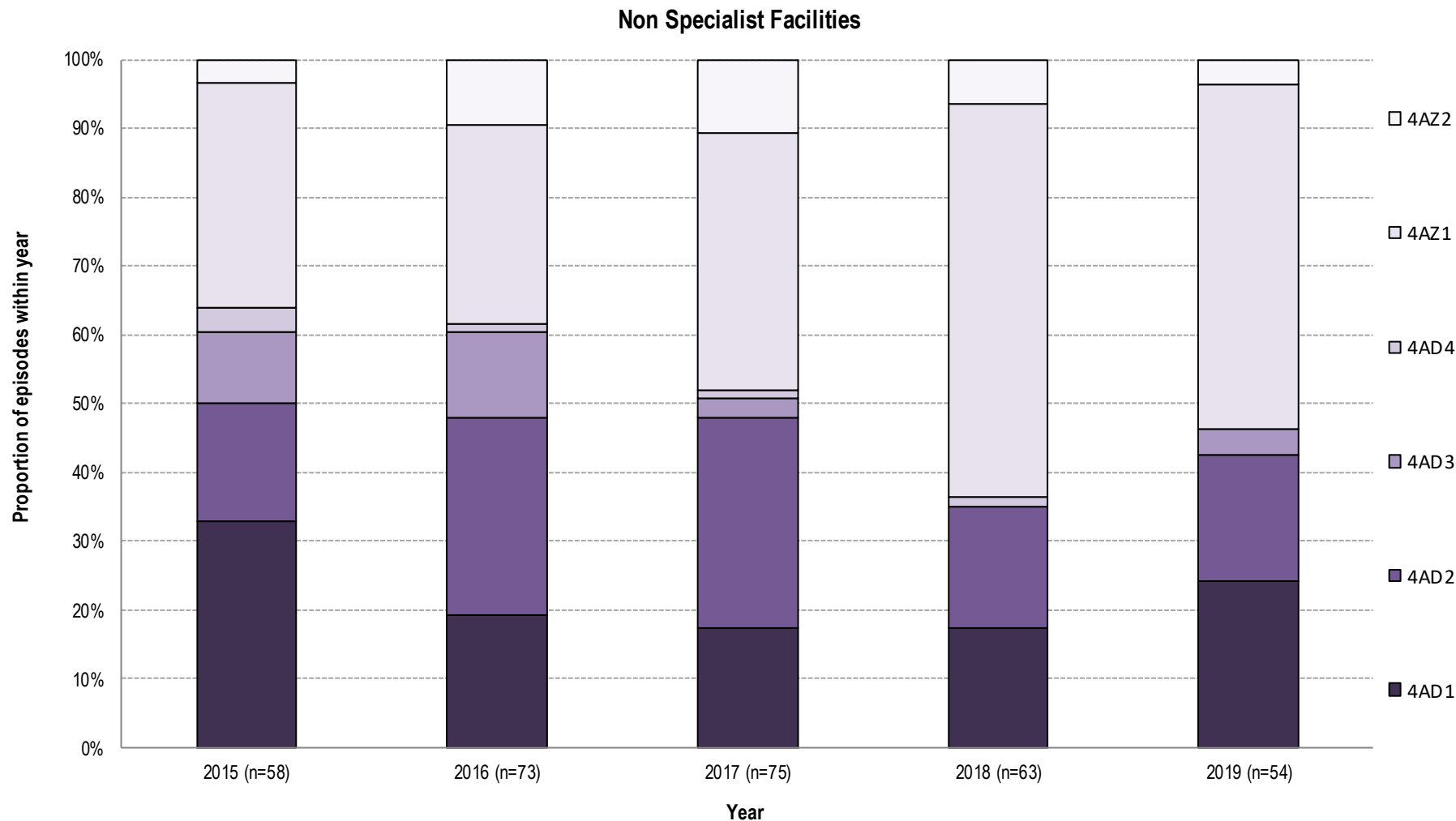

Spinal cord dysfunction episodes in 2019 - Specialist facilities



AN-SNAP class:	4AD1	4AD2	4AD3	4AD4	4AZ1	4AZ2	All Spinal cord dysfunction
Number of episodes	25	49	36	23	32	23	188
Proportion of episodes	13.3%	26.1%	19.1%	12.2%	17.0%	12.2%	100.0%
Gender (%)							
<i>Female</i>	32.0%	38.8%	36.1%	39.1%	34.4%	4.3%	32.4%
<i>Male</i>	68.0%	61.2%	63.9%	56.5%	65.6%	95.7%	67.0%
Age group (%)							
<i>Under 65</i>	48.0%	51.0%	100.0%	100.0%	53.1%	100.0%	72.3%
<i>Over 65</i>	52.0%	49.0%	0.0%	0.0%	46.9%	0.0%	27.7%
Age (Mean+95%CI)	62.7 (59.7-65.8)	65.7 (63.1-68.3)	32.1 (28.8-35.4)	31.7 (26.9-36.4)	63.9 (60.7-67.1)	29.2 (24.8-33.6)	49.9 (47.2-52.7)
Admission FIM (Mean+95%CI)	99.7 (95.4-103.9)	61.0 (58.8-63.2)	90.3 (85.0-95.6)	58.9 (56.2-61.7)	43.9 (41.0-46.8)	45.2 (42.6-47.8)	66.5 (63.2-69.8)
LOS (Mean+95%CI)	25.7 (17.0-34.4)	56.5 (46.8-66.2)	39.7 (23.6-55.8)	62.2 (53.2-71.2)	79.7 (66.4-93.0)	91.1 (72.7-109.5)	58.3 (52.2-64.4)
Discharge destination (%)							
<i>Discharged to community</i>	96.0%	93.9%	97.2%	95.7%	90.9%	100.0%	95.2%
<i>Remaining in hospital system</i>	4.0%	6.1%	2.8%	4.3%	9.1%	0.0%	4.8%
FIM change (Mean+95%CI)	19.2 (15.7-22.8)	31.7 (25.8-37.6)	25.2 (19.9-30.4)	41.0 (33.9-48.2)	26.7 (17.8-35.6)	21.0 (10.1-32.0)	27.7 (24.7-30.8)
FIM efficiency (FIM change/LOS)	0.7	0.6	0.6	0.7	0.3	0.2	0.5

Spinal cord dysfunction episodes in 2019 - Non specialist facilities

AN-SNAP class:	4AD1	4AD2	4AD3	4AD4	4AZ1	4AZ2	All Spinal cord dysfunction
Number of episodes	13	10	2	0	5	0	30
Proportion of episodes	43.3%	33.3%	n < 5	n < 5	16.7%	n < 5	100.0%
Gender (%)							
<i>Female</i>	46.2%	30.0%	n < 5	n < 5	20.0%	n < 5	33.3%
<i>Male</i>	53.8%	70.0%	n < 5	n < 5	80.0%	n < 5	66.7%
Age group (%)							
<i>Under 65</i>	23.1%	50.0%	n < 5	n < 5	0.0%	n < 5	33.3%
<i>Over 65</i>	76.9%	50.0%	n < 5	n < 5	100.0%	n < 5	66.7%
Age (Mean+95%CI)	70.5 (66.2-74.8)	67.8 (62.6-73.0)	n < 5	n < 5	71.8 (65.4-78.2)	n < 5	67.5 (63.2-71.8)
Admission FIM (Mean+95%CI)	92.1 (86.8-97.3)	64.4 (58.8-70.0)	n < 5	n < 5	38.8 (26.2-51.3)	n < 5	74.4 (66.6-82.2)
LOS (Mean+95%CI)	16.2 (11.3-21.0)	35.9 (29.0-42.8)	n < 5	n < 5	47.0 (27.8-66.2)	n < 5	28.1 (22.3-34.0)
Discharge destination (%)							
<i>Discharged to community</i>	92.9%	76.9%	n < 5	n < 5	57.1%	n < 5	76.3%
<i>Remaining in hospital system</i>	7.1%	23.1%	n < 5	n < 5	42.9%	n < 5	23.7%
FIM change (Mean+95%CI)	14.9 (10.0-19.8)	23.6 (11.4-35.8)	n < 5	n < 5	11.8 (-8.1-31.6)	n < 5	17.5 (12.0-23.0)
FIM efficiency (FIM change/LOS)	0.9	0.7	n < 5	n < 5	0.3	n < 5	0.6

Spinal cord dysfunction discharge destination by AN-SNAP class – Specialist facilities

Specialist - Discharge destination - Spinal cord dysfunction

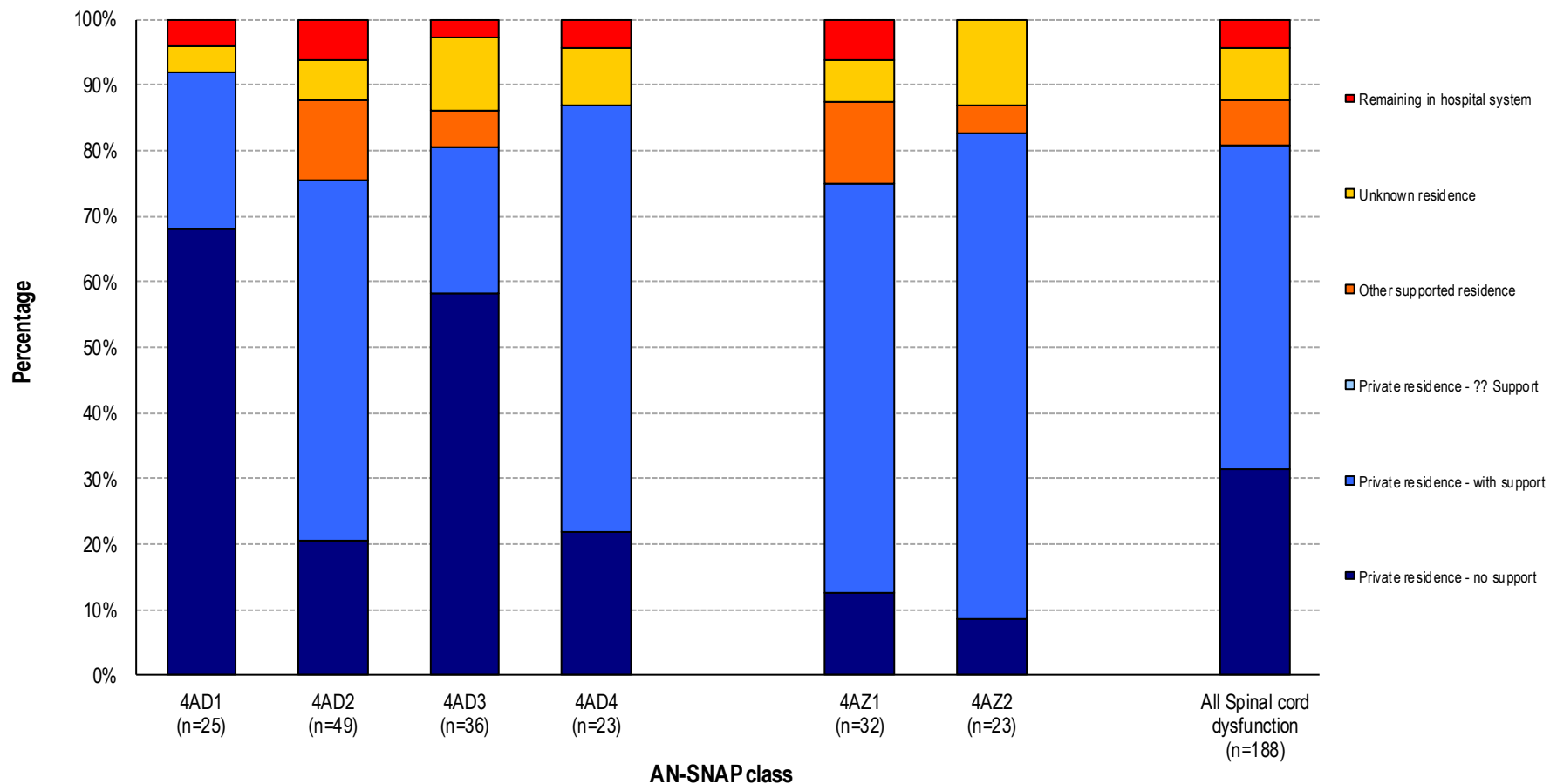

Spinal cord dysfunction discharge destination by AN-SNAP class – Non specialist facilities

Non specialist - Discharge destination - Spinal cord dysfunction

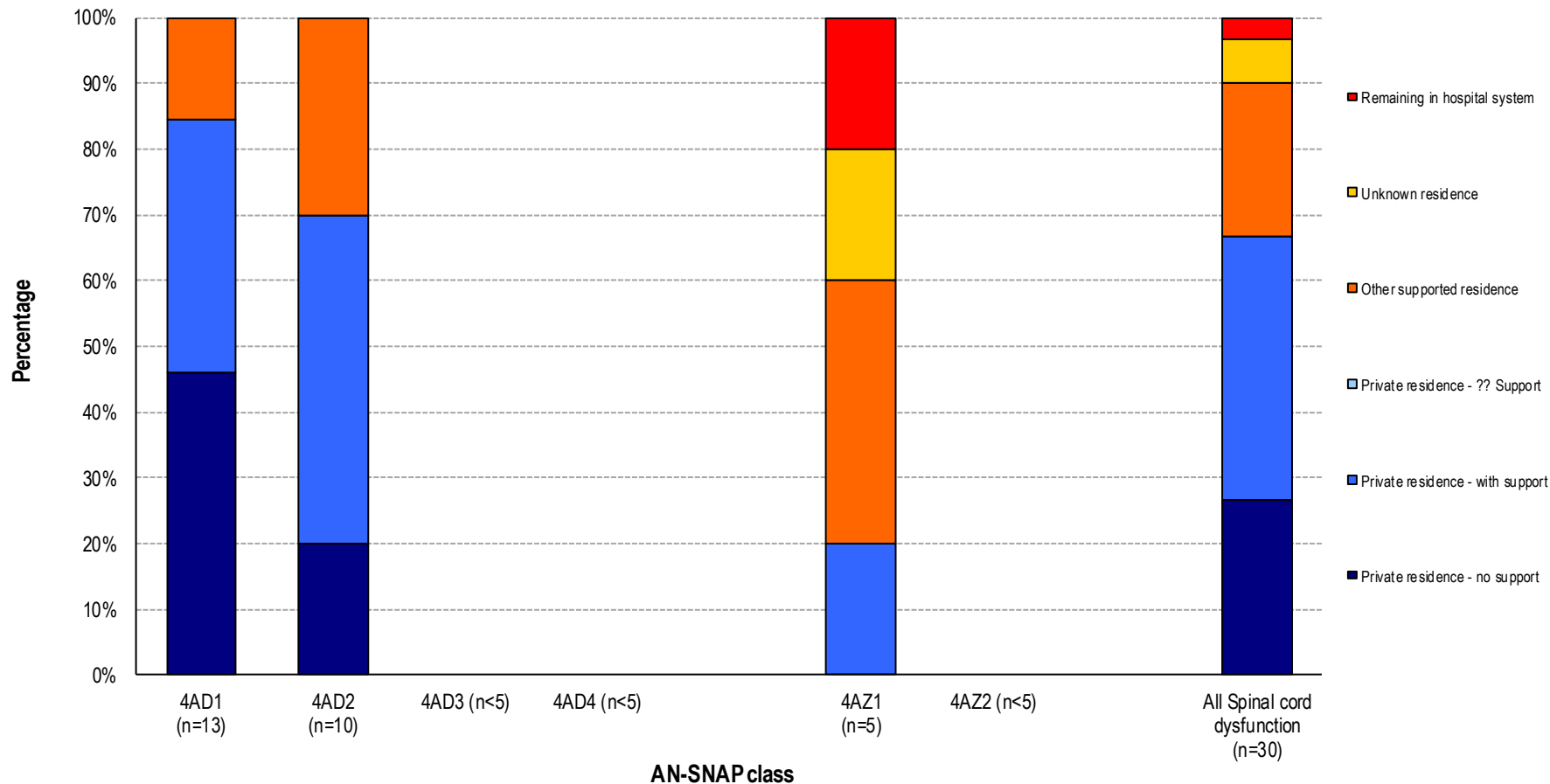

Spinal cord dysfunction LOS and FIM change by AN-SNAP class – Specialist facilities

Specialist - LOS and FIM change by AN-SNAP class

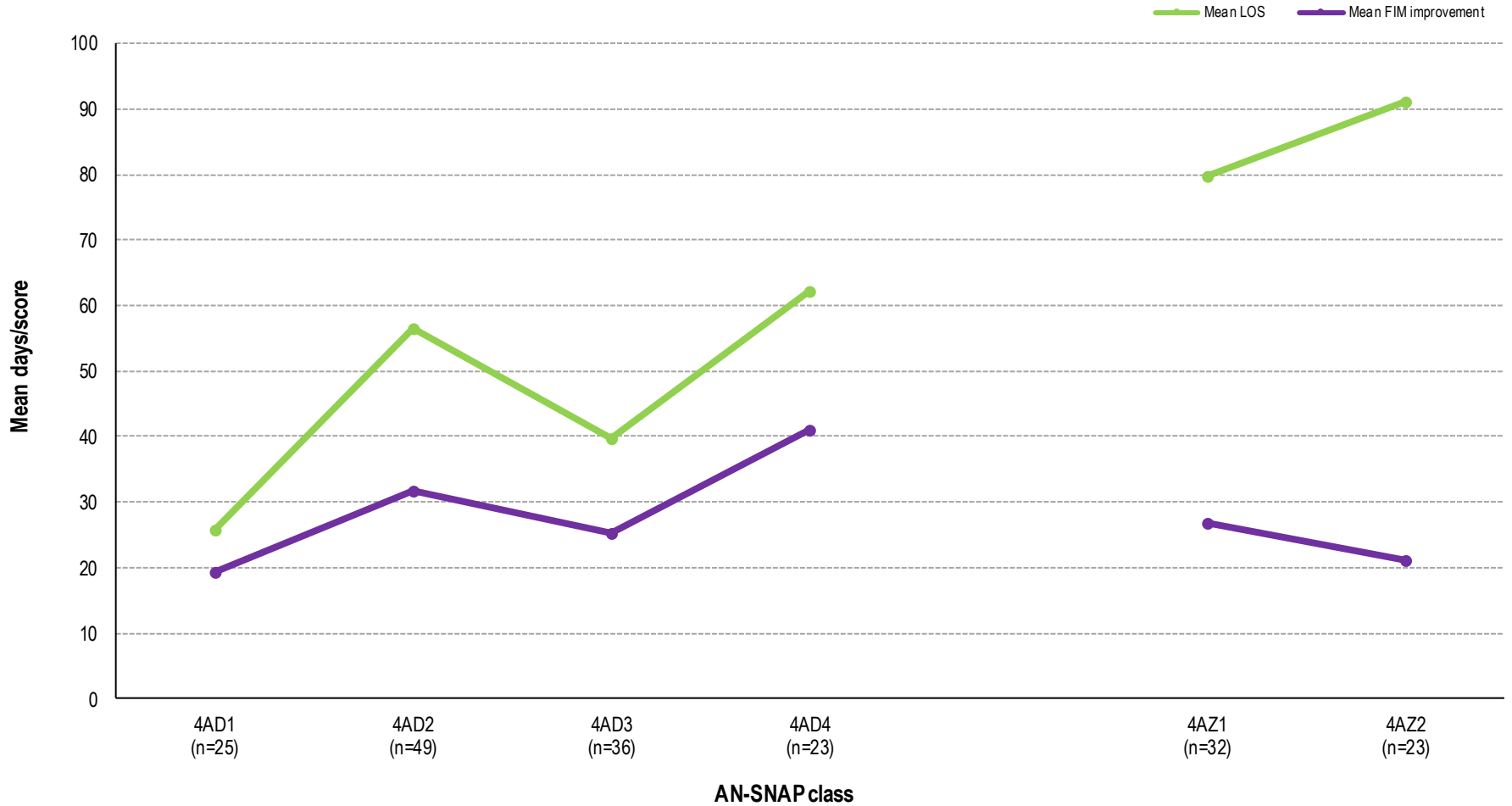

Spinal cord dysfunction LOS and FIM change by AN-SNAP class – Non specialist facilities

Non specialist - LOS and FIM change by AN-SNAP class

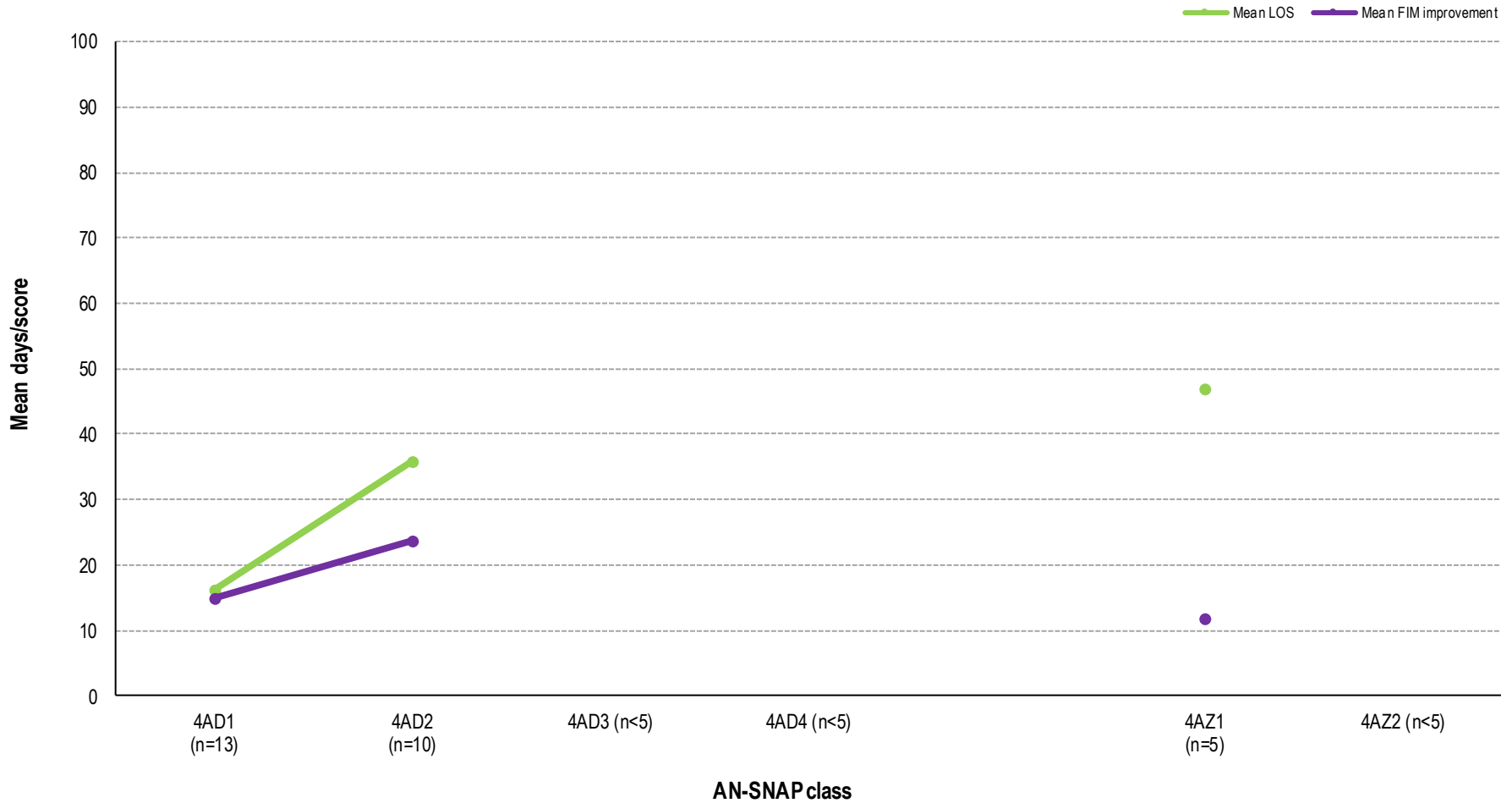

Change in outcome measures in spinal cord dysfunction, 2018 to 2019 - Non specialist facilities

Non specialist - Difference from 2018 data - All Spinal cord dysfunction

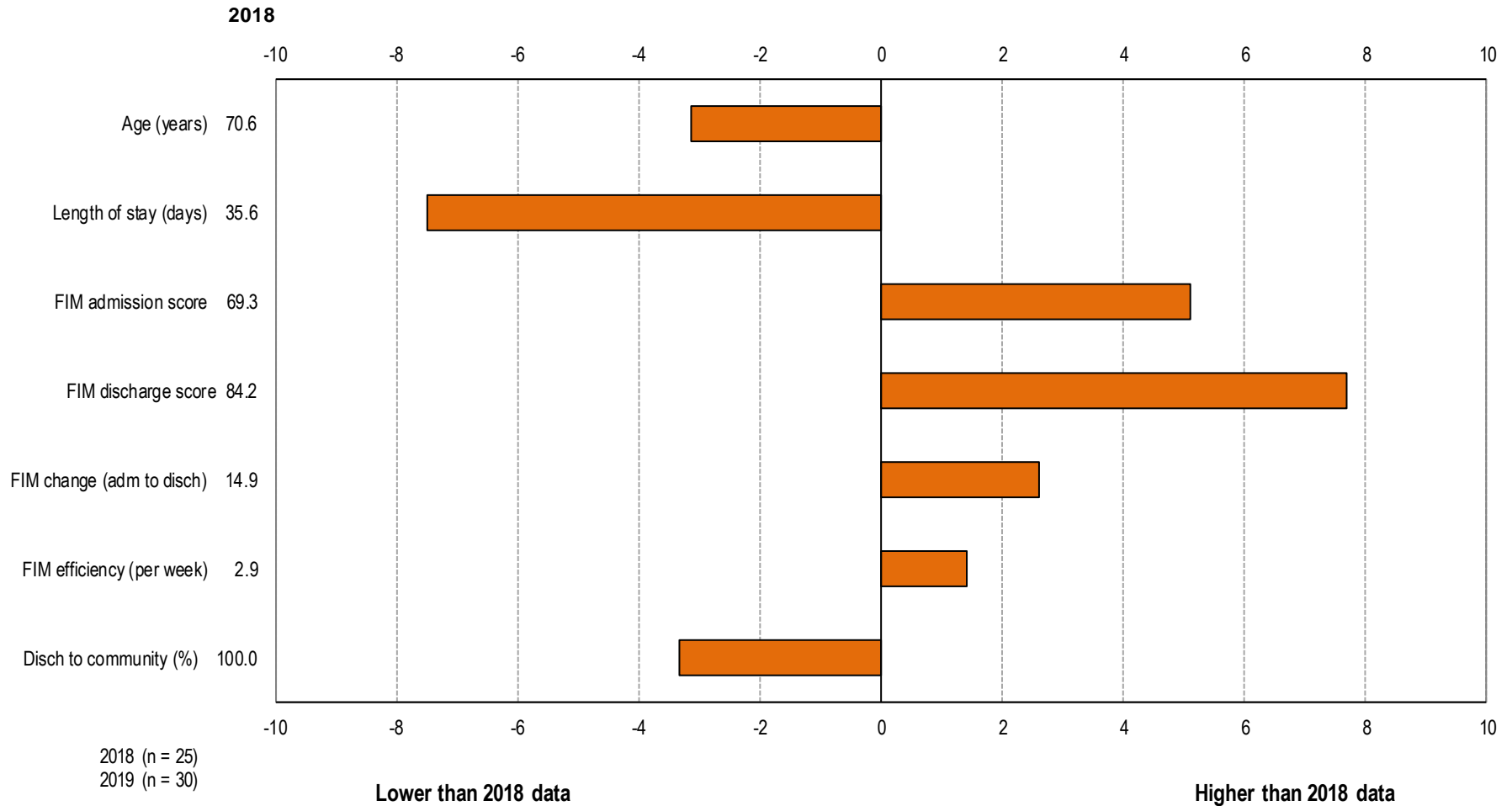

Amputation episodes over time

Number of episodes by quarter - Amputation of limb

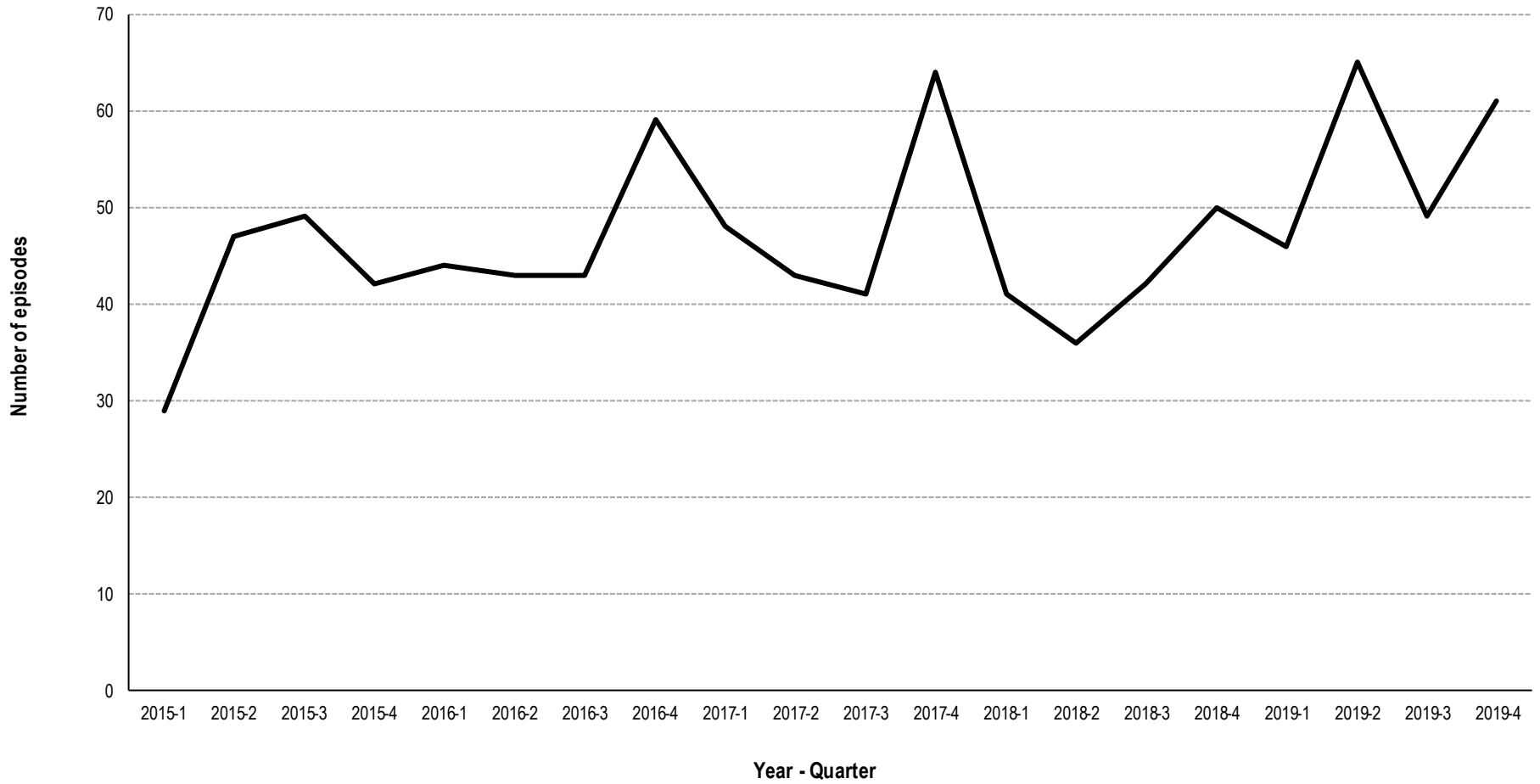

Amputation casemix over time

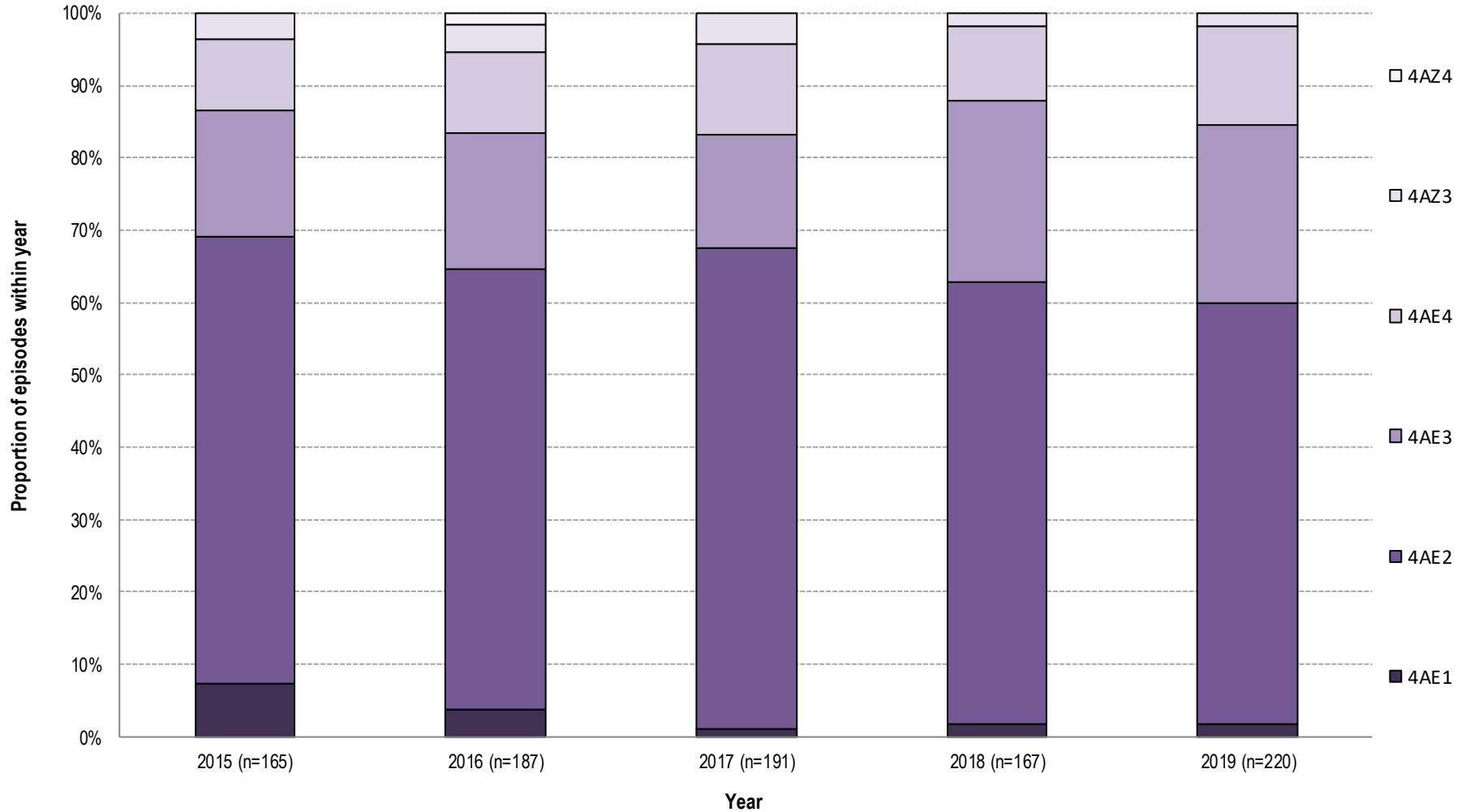

Amputation episodes in 2019



AN-SNAP class:	4AE1	4AE2	4AE3	4AE4	4AZ3	4AZ4	All Amputation of limb
Number of episodes	4	128	54	30	4	0	221
Proportion of episodes	n < 5	57.9%	24.4%	13.6%	n < 5	n < 5	100.0%
Gender (%)							
<i>Female</i>	n < 5	39.8%	42.6%	43.3%	n < 5	n < 5	39.8%
<i>Male</i>	n < 5	60.2%	57.4%	56.7%	n < 5	n < 5	60.2%
Age group (%)							
<i>Under 65</i>	n < 5	31.3%	18.5%	100.0%	n < 5	n < 5	37.6%
<i>Over 65</i>	n < 5	68.8%	81.5%	0.0%	n < 5	n < 5	62.4%
Age (Mean+95%CI)	n < 5	69.9 (68.4-71.5)	74.6 (72.1-77.1)	46.3 (44.0-48.6)	n < 5	n < 5	67.9 (66.3-69.5)
Admission FIM (Mean+95%CI)	n < 5	83.5 (81.0-86.1)	47.8 (44.7-50.9)	97.9 (91.7-104.1)	n < 5	n < 5	76.8 (73.7-80.0)
LOS (Mean+95%CI)	n < 5	22.3 (19.7-24.8)	34.5 (29.3-39.7)	29.8 (9.7-49.9)	n < 5	n < 5	26.0 (22.7-29.3)
Discharge destination (%)							
<i>Discharged to community</i>	n < 5	94.5%	88.7%	90.0%	n < 5	n < 5	92.7%
<i>Remaining in hospital system</i>	n < 5	5.5%	11.3%	10.0%	n < 5	n < 5	7.3%
FIM change (Mean+95%CI)	n < 5	16.2 (14.3-18.2)	25.8 (21.2-30.5)	11.0 (7.6-14.3)	n < 5	n < 5	17.6 (15.9-19.4)
FIM efficiency (FIM change/LOS)	n < 5	0.7	0.7	0.4	n < 5	n < 5	0.7

Amputation discharge destination by AN-SNAP class

Discharge destination - Amputation of limb

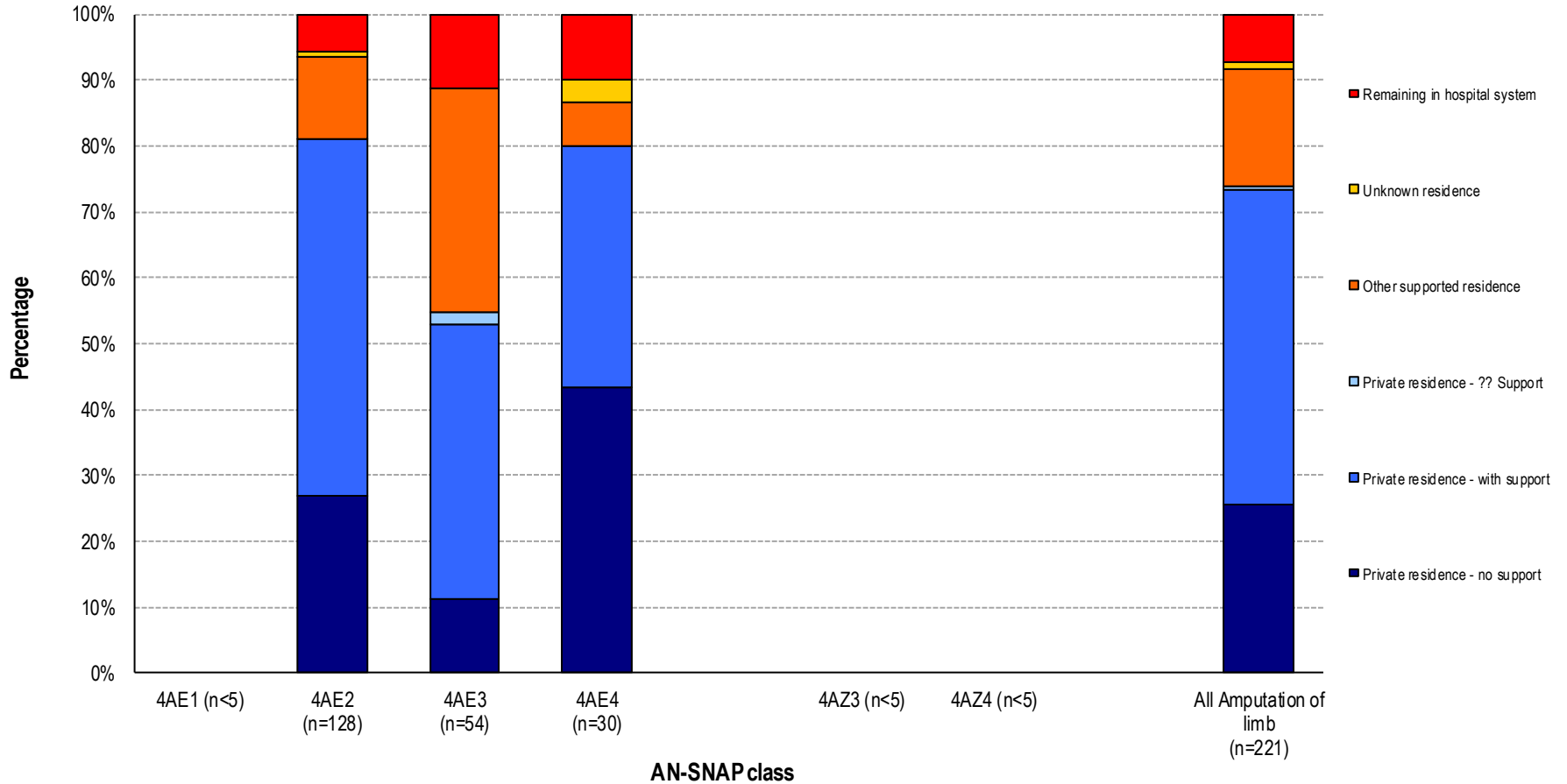

Amputation LOS and FIM change by AN-SNAP class

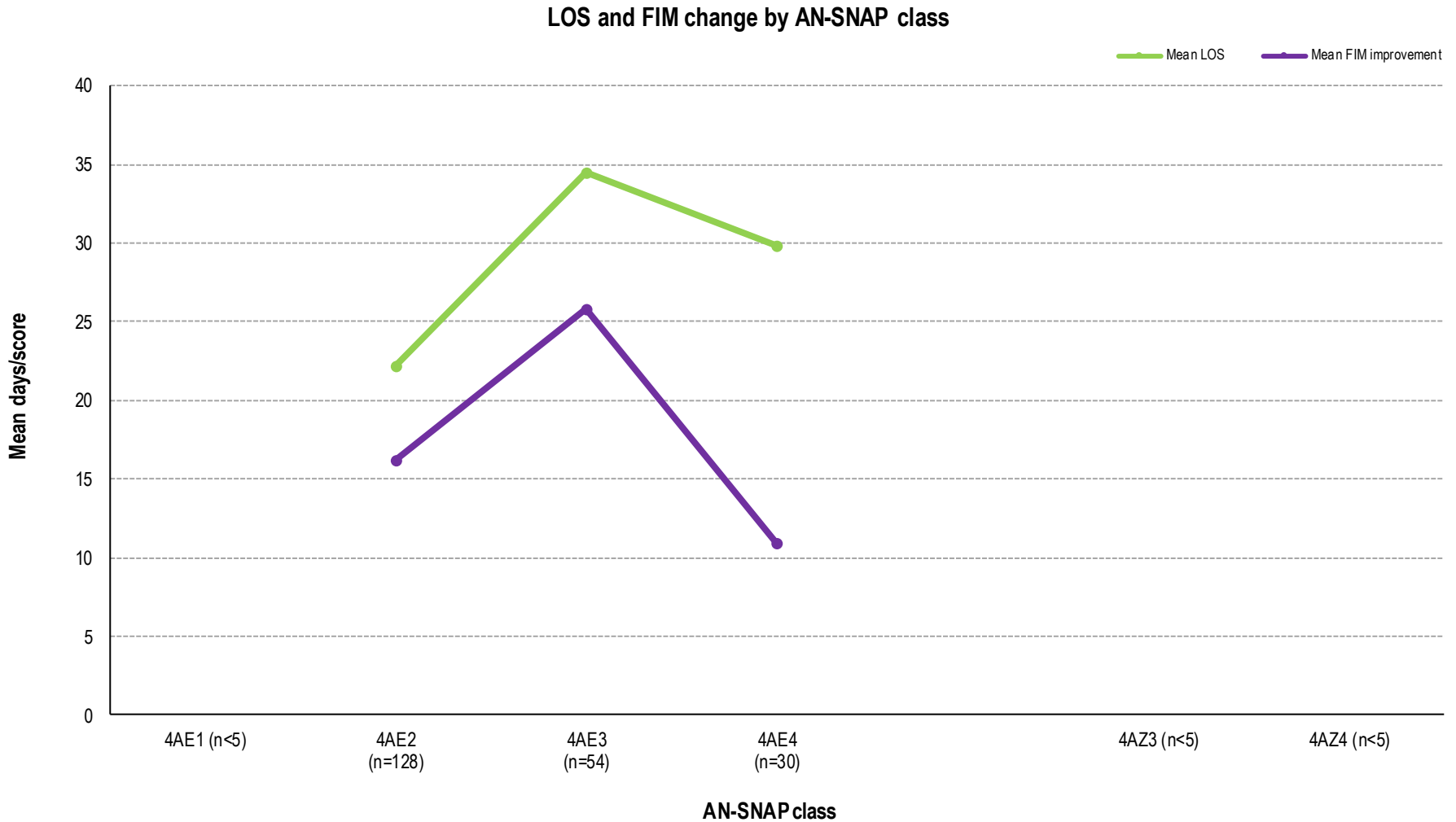

Arthritis episodes over time

Number of episodes by quarter - Arthritis

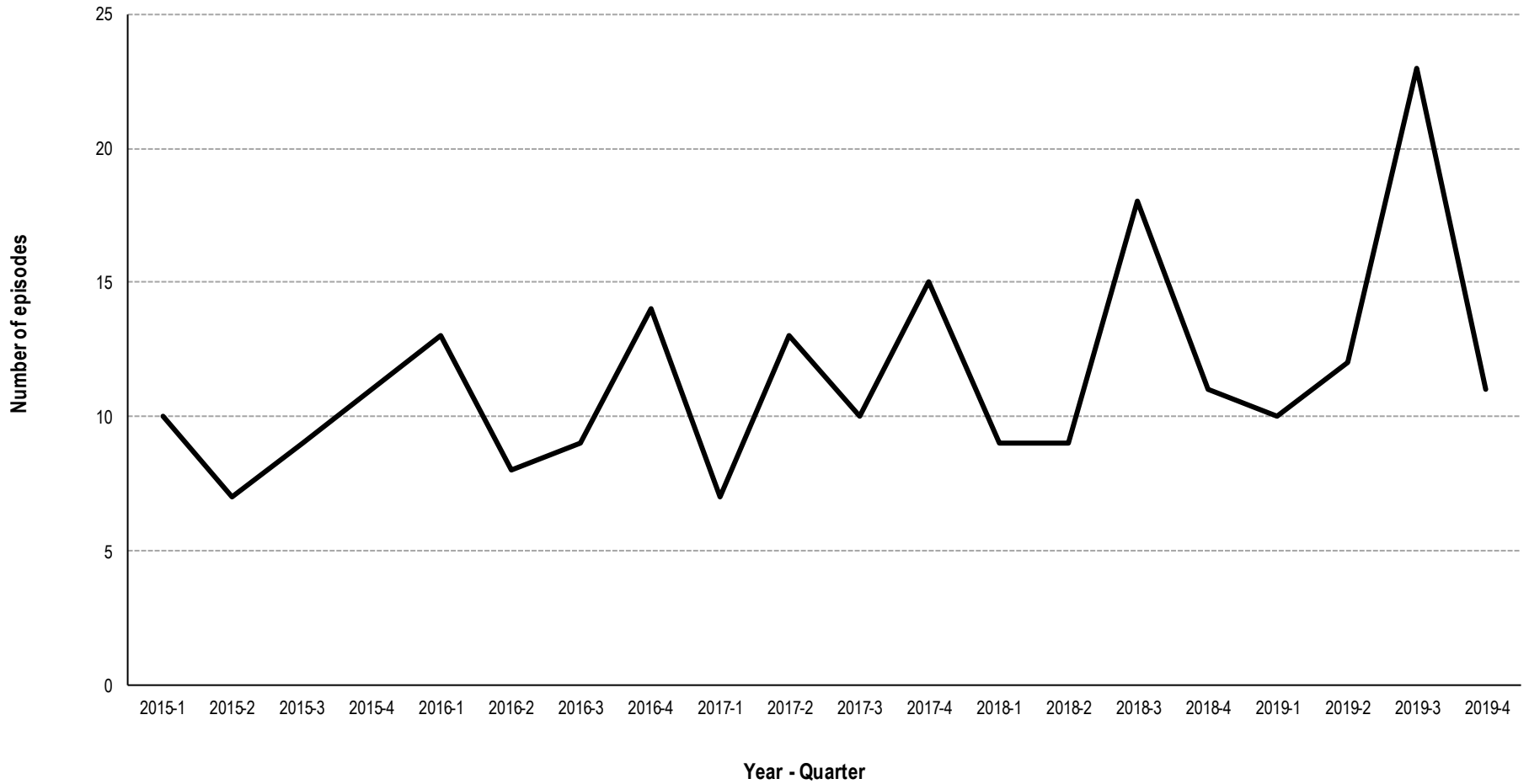

Arthritis casemix over time

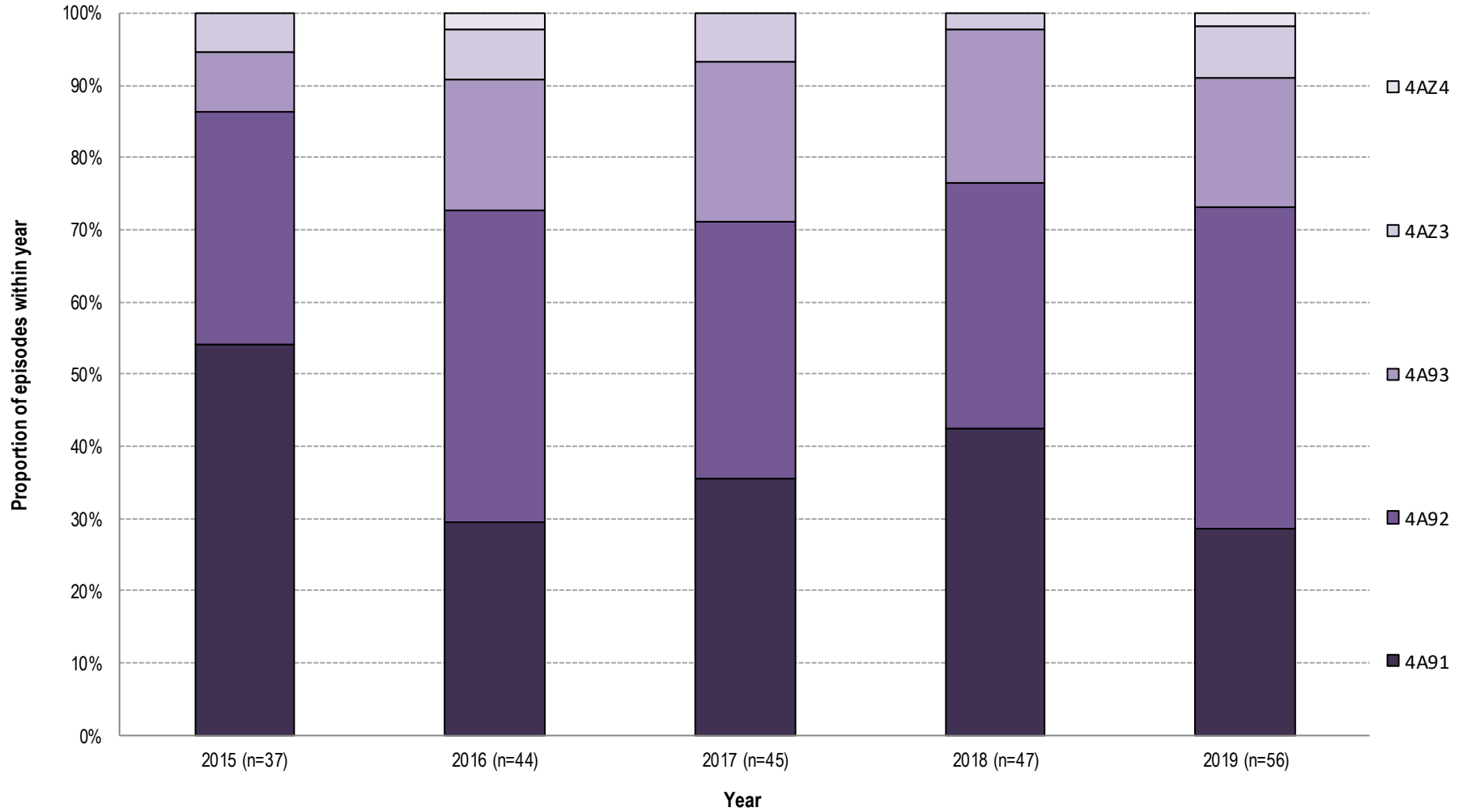

Arthritis episodes in 2019



AN-SNAP class:	4A91	4A92	4A93	4AZ3	4AZ4	All Arthritis
Number of episodes	16	25	10	4	1	56
Proportion of episodes	28.6%	44.6%	17.9%	n < 5	n < 5	100.0%
Gender (%)						
<i>Female</i>	87.5%	40.0%	50.0%	n < 5	n < 5	58.9%
<i>Male</i>	12.5%	60.0%	50.0%	n < 5	n < 5	41.1%
Age group (%)						
<i>Under 65</i>	12.5%	20.0%	30.0%	n < 5	n < 5	19.6%
<i>Over 65</i>	87.5%	80.0%	70.0%	n < 5	n < 5	80.4%
Age (Mean+95%CI)	76.8 (68.9-84.8)	75.3 (69.8-80.8)	76.2 (68.2-84.2)	n < 5	n < 5	76.3 (72.6-79.9)
Admission FIM (Mean+95%CI)	90.3 (85.8-94.9)	69.2 (66.0-72.4)	55.3 (49.4-61.2)	n < 5	n < 5	69.4 (64.5-74.2)
LOS (Mean+95%CI)	13.9 (10.8-17.1)	19.4 (13.8-24.9)	33.9 (15.5-52.3)	n < 5	n < 5	21.8 (17.1-26.6)
Discharge destination (%)						
<i>Discharged to community</i>	100.0%	100.0%	100.0%	n < 5	n < 5	100.0%
<i>Remaining in hospital system</i>	0.0%	0.0%	0.0%	n < 5	n < 5	0.0%
FIM change (Mean+95%CI)	12.9 (8.8-16.9)	23.2 (17.3-29.1)	30.7 (21.5-39.9)	n < 5	n < 5	21.9 (18.0-25.8)
FIM efficiency (FIM change/LOS)	0.9	1.2	0.9	n < 5	n < 5	1.0

Arthritis discharge destination by AN-SNAP class

Discharge destination - Arthritis

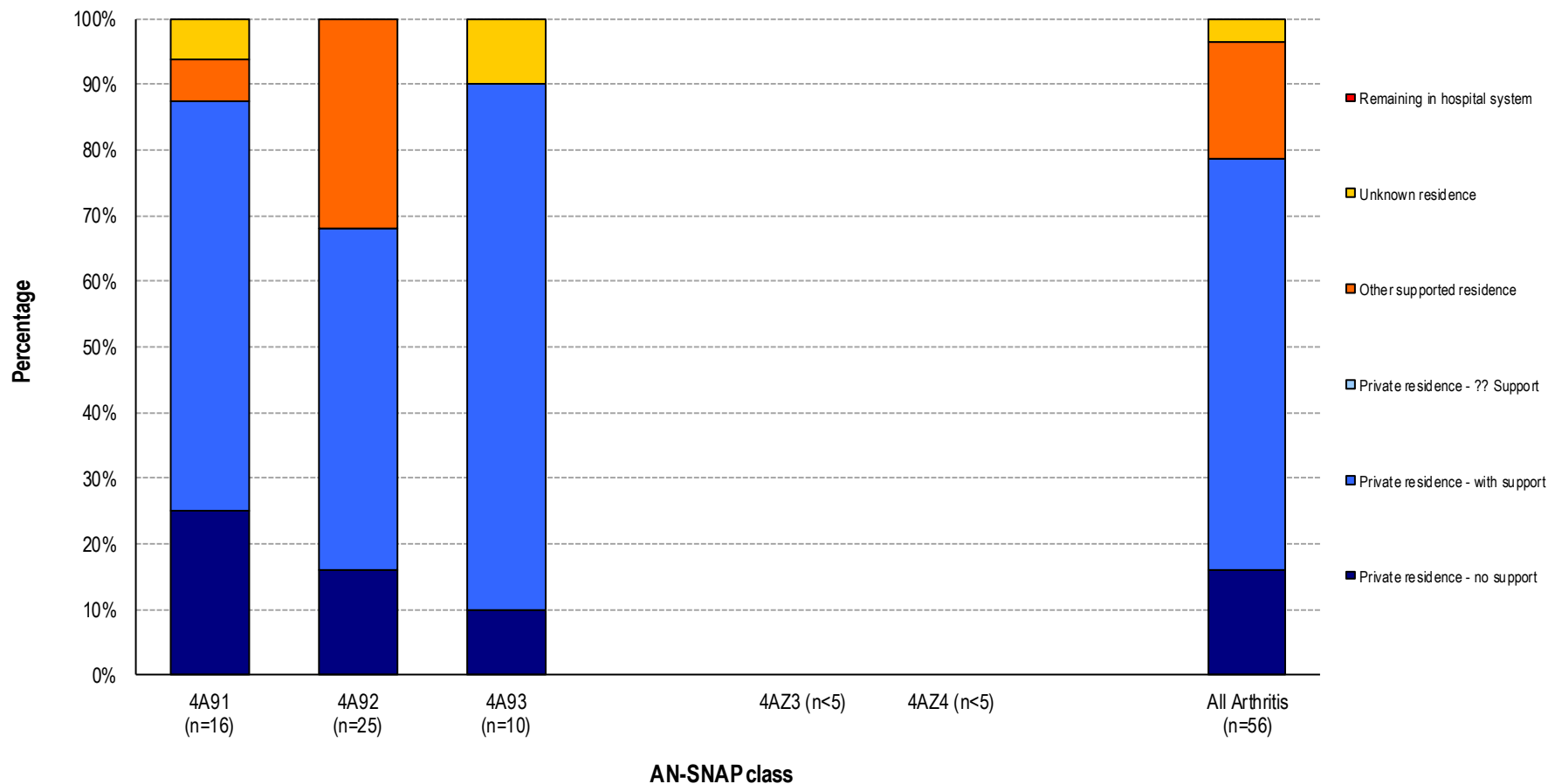

Arthritis LOS and FIM change by AN-SNAP class

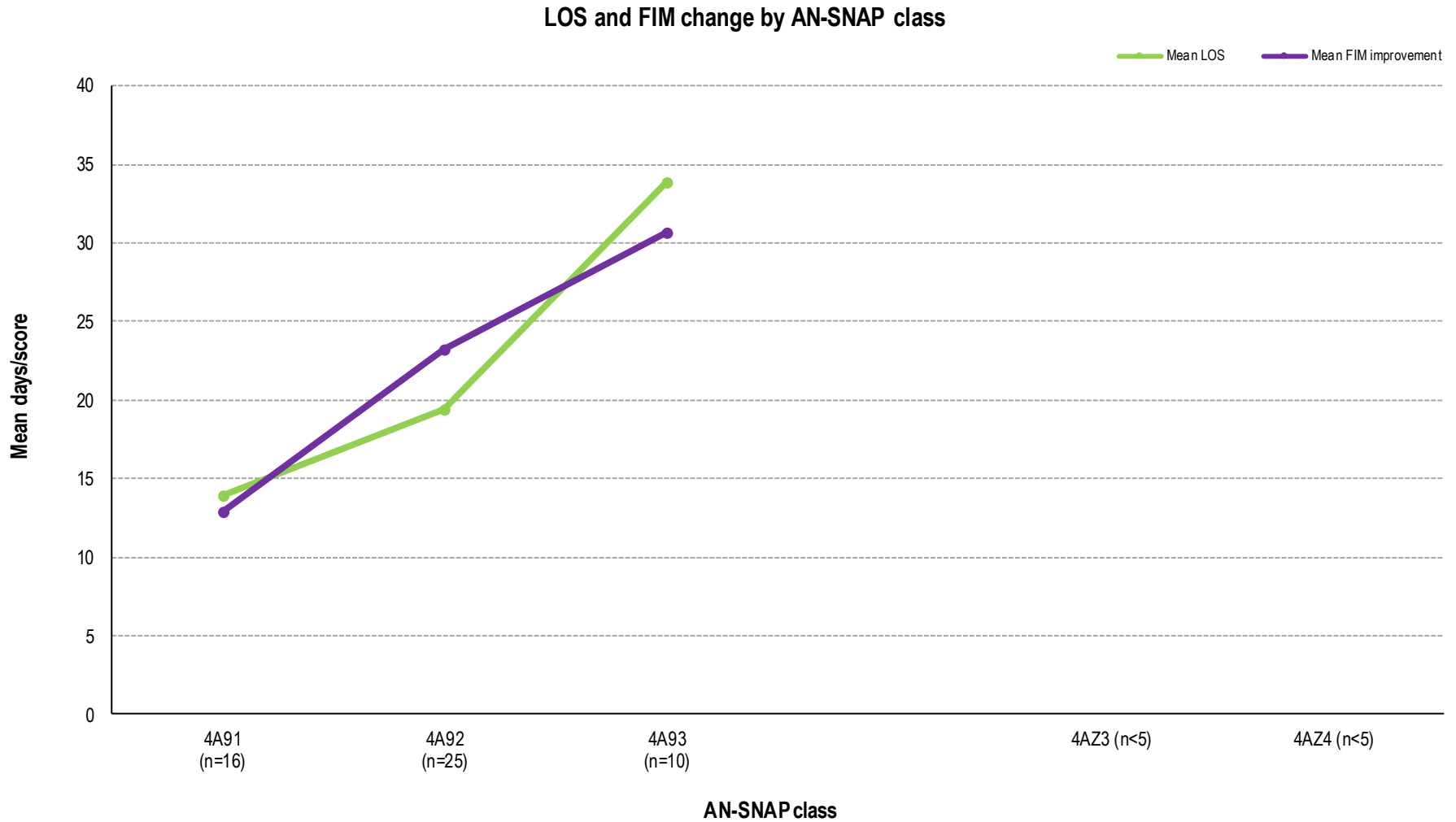

Orthopaedic fracture episodes over time

Number of episodes by quarter - Orthopaedic fractures

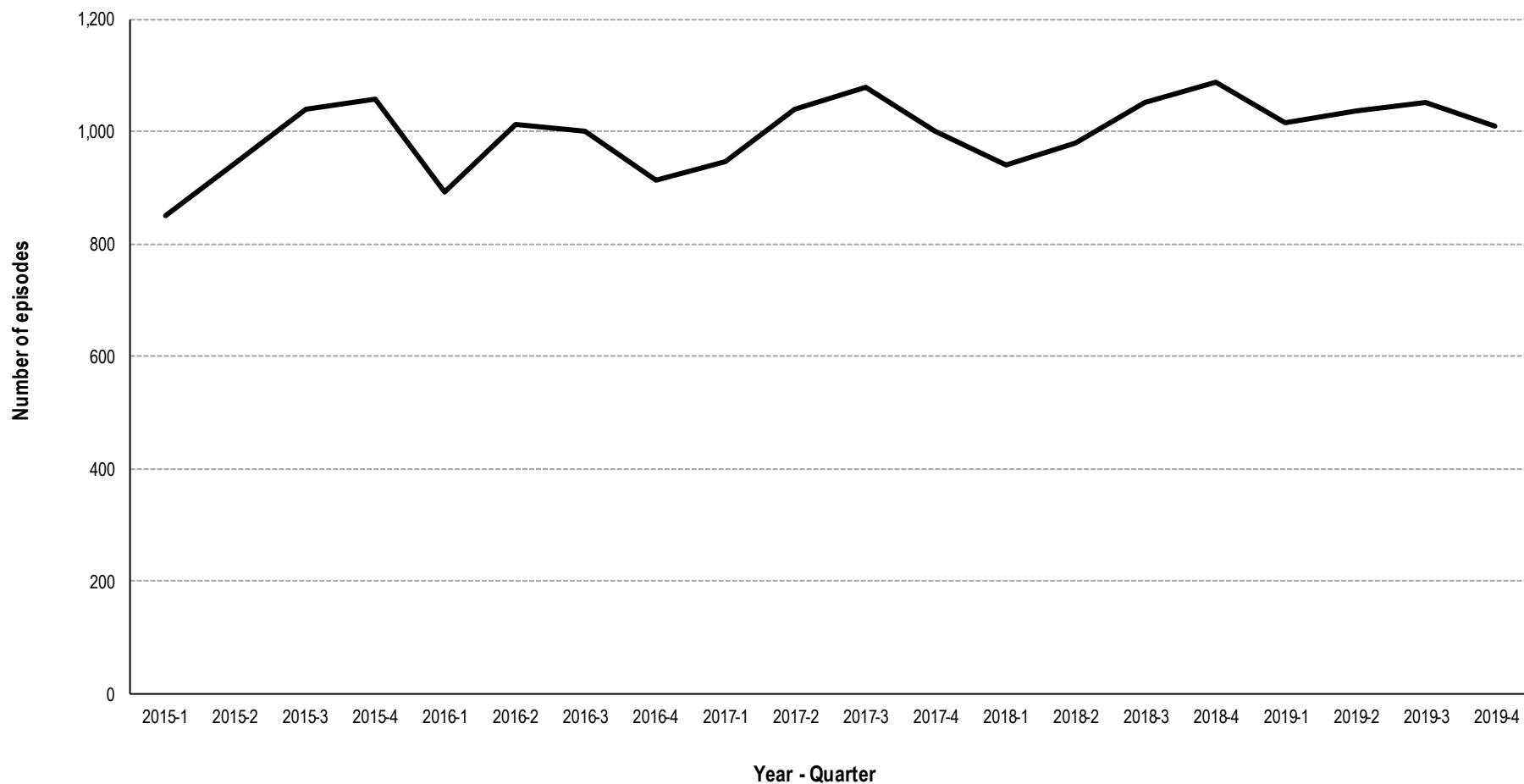

Orthopaedic fracture casemix over time

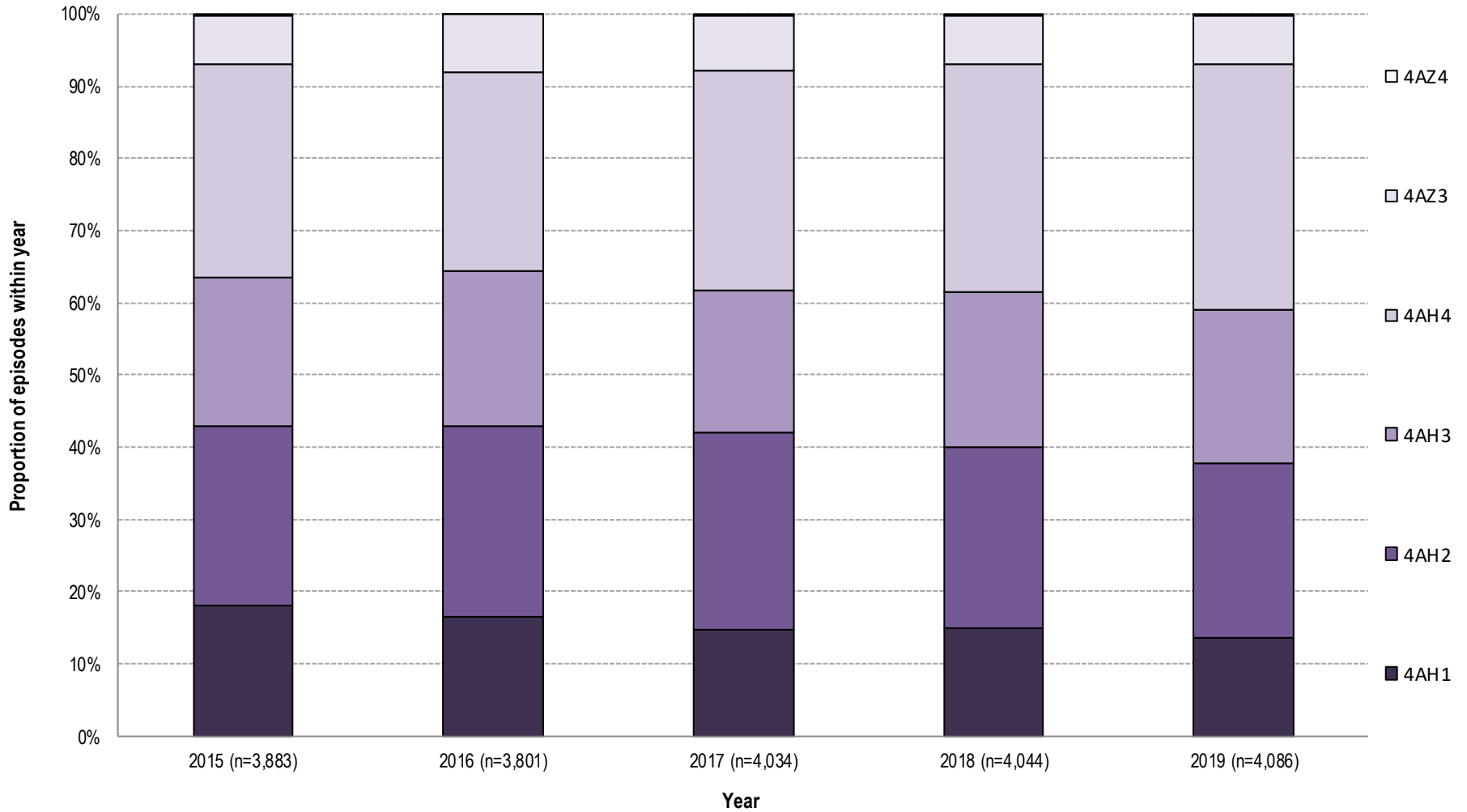

Orthopaedic fracture episodes in 2019



AN-SNAP class:	4AH1	4AH2	4AH3	4AH4	4AZ3	4AZ4	All Orthopaedic fractures
Number of episodes	557	984	868	1,393	280	4	4,113
Proportion of episodes	13.5%	23.9%	21.1%	33.9%	6.8%	n < 5	100.0%
Gender (%)							
<i>Female</i>	76.3%	71.4%	72.4%	69.8%	69.6%	n < 5	71.5%
<i>Male</i>	23.7%	28.6%	27.5%	30.2%	30.4%	n < 5	28.4%
Age group (%)							
<i>Under 65</i>	11.1%	4.9%	3.2%	4.1%	0.0%	n < 5	4.9%
<i>Over 65</i>	88.3%	94.4%	95.7%	95.5%	100.0%	n < 5	94.5%
Age (Mean+95%CI)	76.8 (75.8-77.8)	81.8 (81.2-82.4)	83.2 (82.6-83.8)	83.6 (83.1-84.1)	87.1 (86.3-88.0)	n < 5	82.4 (82.1-82.7)
Admission FIM (Mean+95%CI)	95.1 (94.4-95.8)	83.0 (82.4-83.6)	68.3 (67.8-68.9)	51.5 (50.9-52.1)	31.3 (30.2-32.3)	n < 5	67.5 (66.9-68.2)
LOS (Mean+95%CI)	12.9 (11.4-14.4)	14.5 (13.9-15.1)	17.9 (17.2-18.7)	22.9 (22.2-23.6)	23.0 (21.4-24.6)	n < 5	18.4 (18.0-18.8)
Discharge destination (%)							
<i>Discharged to community</i>	98.6%	99.0%	98.2%	94.8%	94.2%	n < 5	97.0%
<i>Remaining in hospital system</i>	1.4%	1.0%	1.8%	5.2%	5.8%	n < 5	3.0%
FIM change (Mean+95%CI)	14.6 (13.9-15.3)	16.0 (15.4-16.6)	23.7 (22.9-24.6)	28.3 (27.4-29.2)	22.9 (20.3-25.5)	n < 5	22.0 (21.6-22.5)
FIM efficiency (FIM change/LOS)	1.1	1.1	1.3	1.2	1.0	n < 5	1.2

Orthopaedic fracture discharge destination by AN-SNAP class

Discharge destination - Orthopaedic fractures

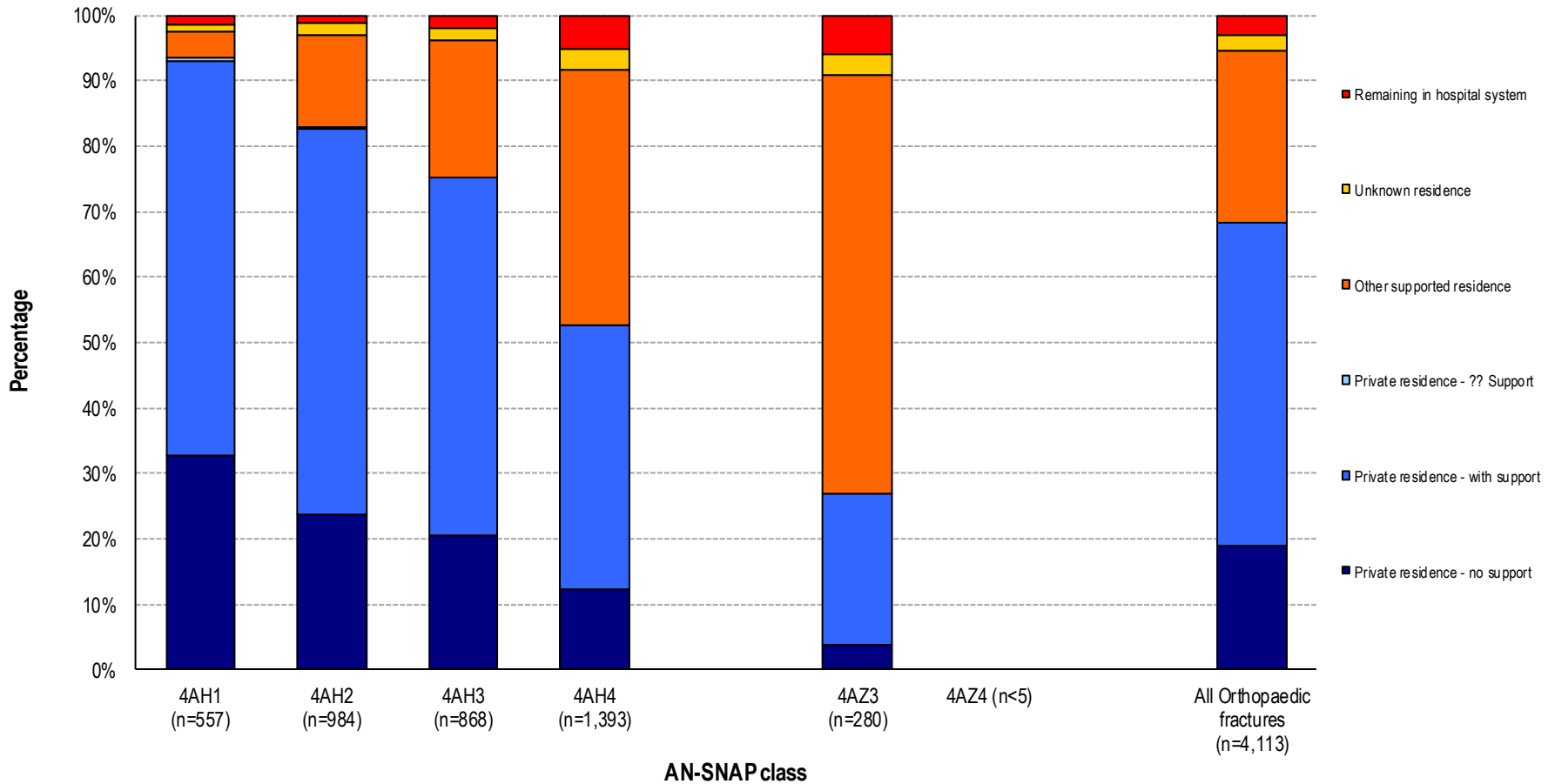

Orthopaedic fracture LOS and FIM change by AN-SNAP class

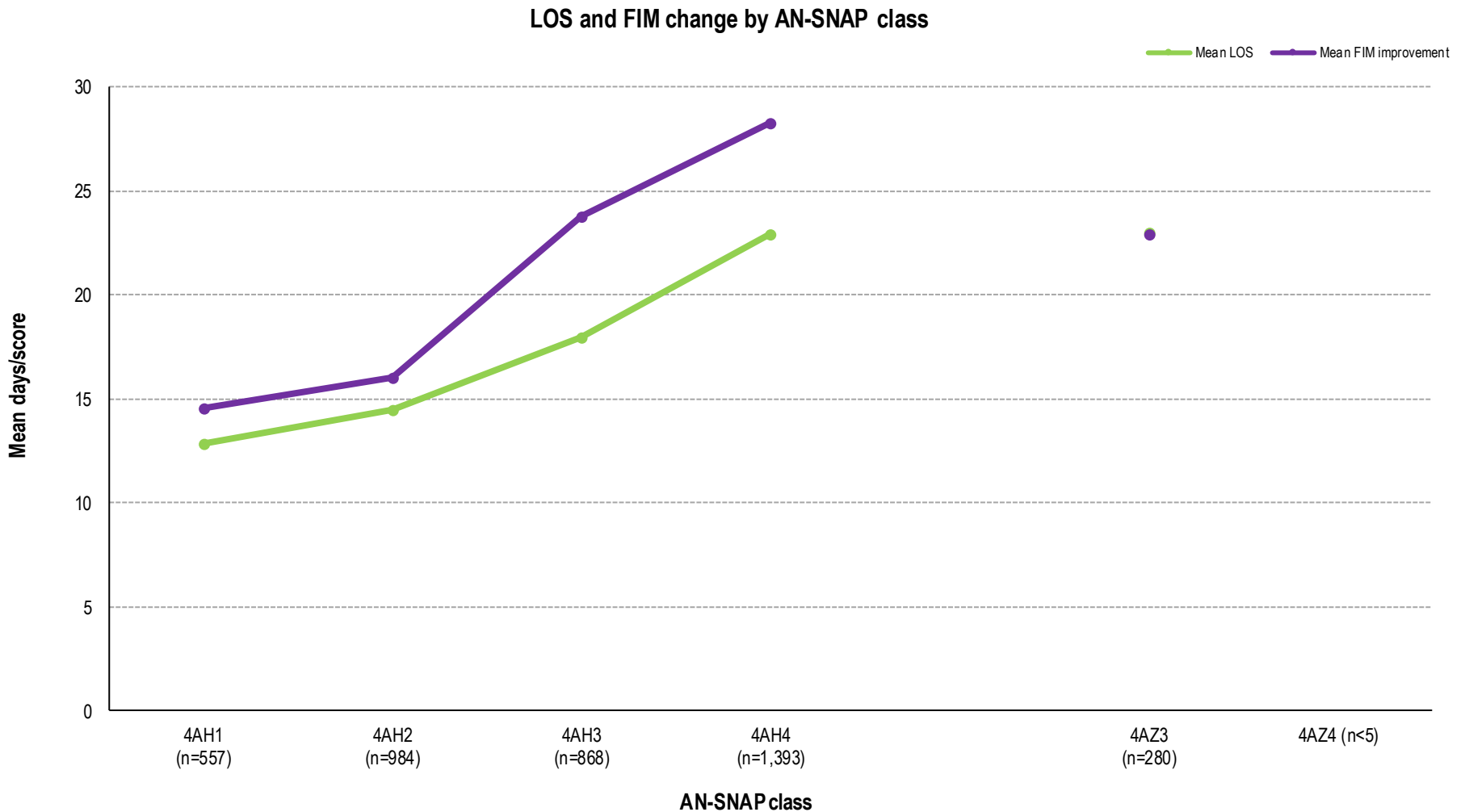

Orthopaedic replacement episodes over time



Number of episodes by quarter - Orthopaedic replacements

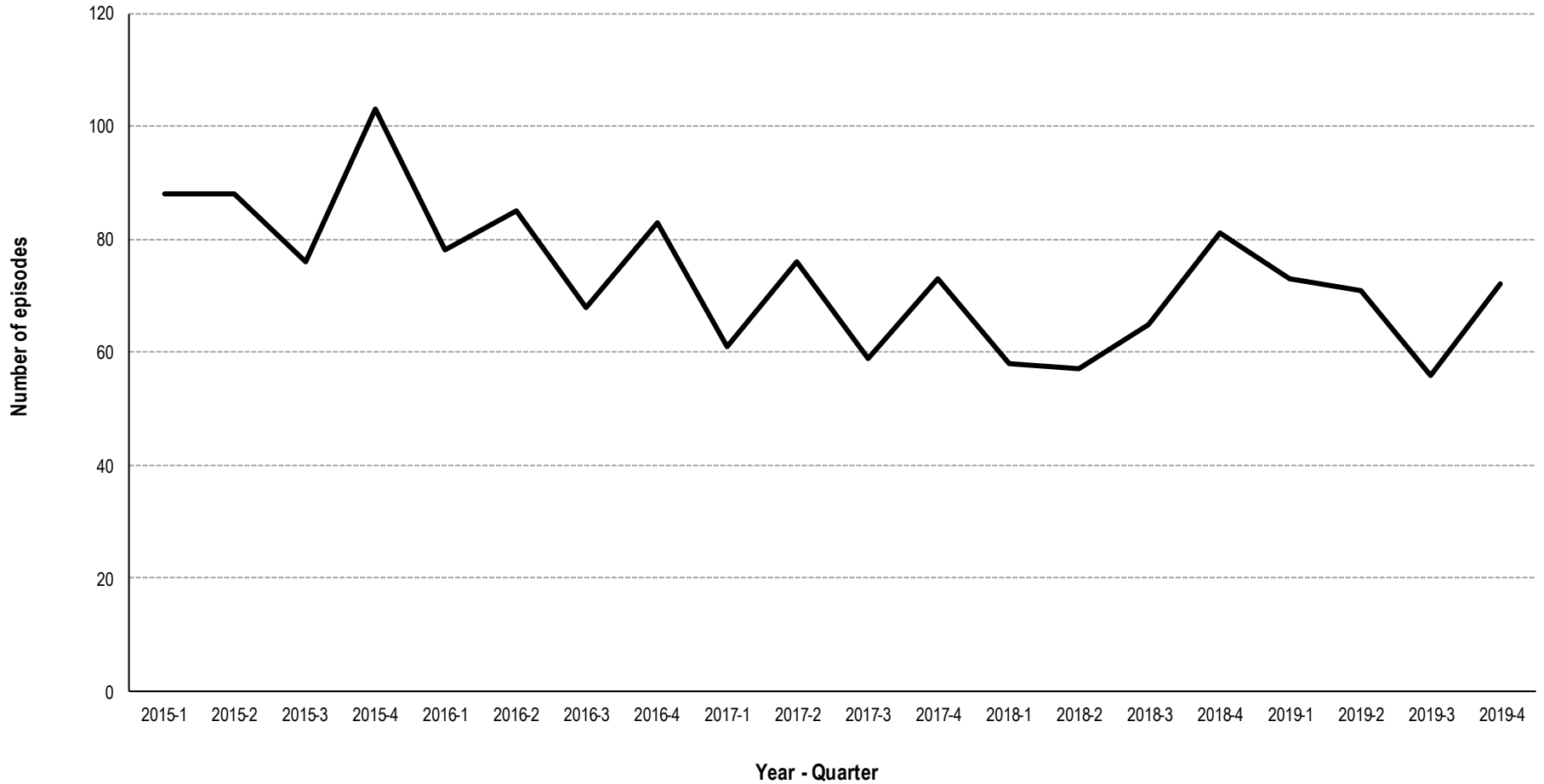

Orthopaedic replacement casemix over time

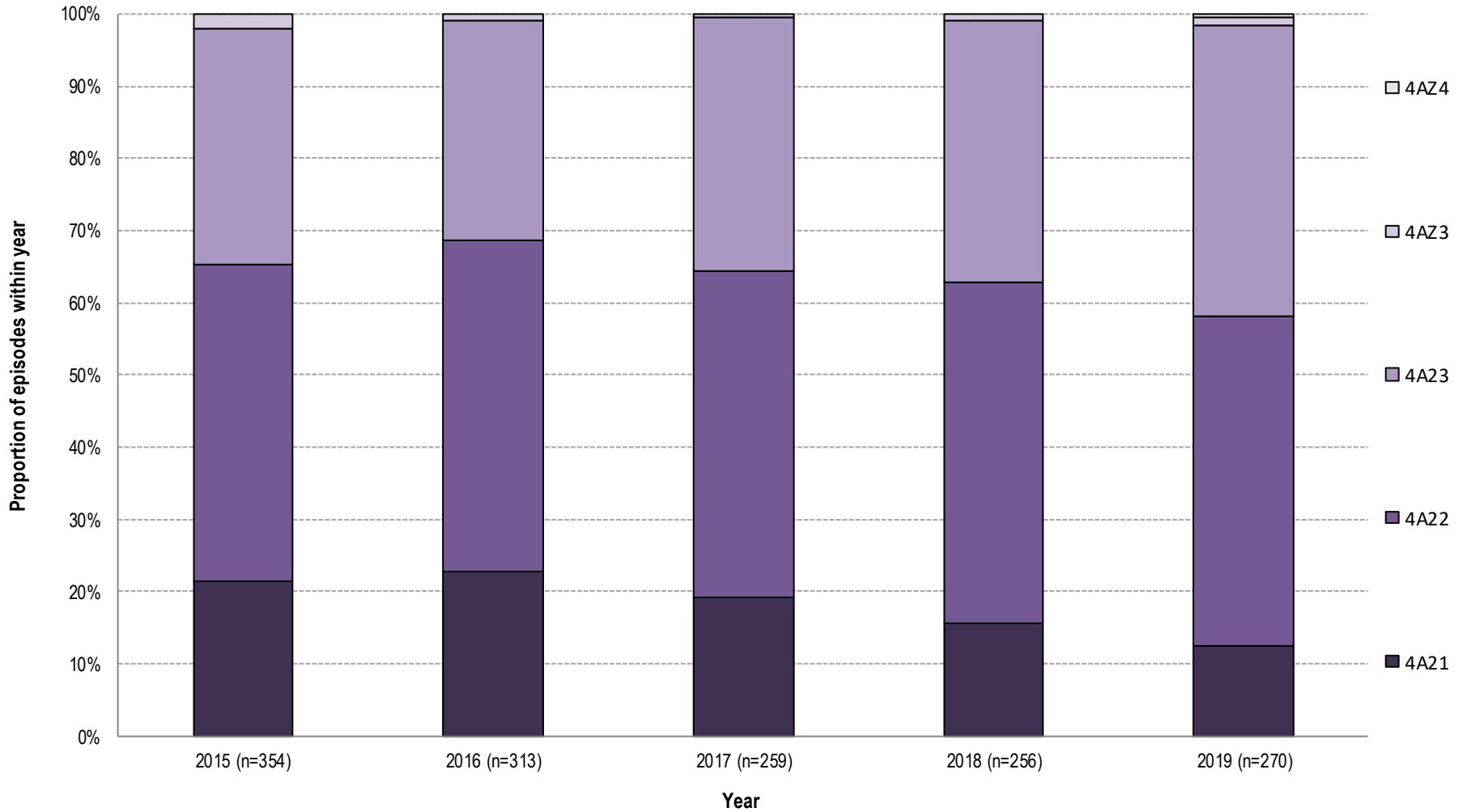

Orthopaedic replacement episodes in 2019



AN-SNAP class:	4A21	4A22	4A23	4AZ3	4AZ4	All Orthopaedic replacements
Number of episodes	34	123	109	3	1	272
Proportion of episodes	12.5%	45.2%	40.1%	n < 5	n < 5	100.0%
Gender (%)						
<i>Female</i>	50.0%	67.5%	61.5%	n < 5	n < 5	62.9%
<i>Male</i>	50.0%	32.5%	38.5%	n < 5	n < 5	37.1%
Age group (%)						
<i>Under 65</i>	14.7%	5.7%	4.6%	n < 5	n < 5	6.6%
<i>Over 65</i>	85.3%	94.3%	93.6%	n < 5	n < 5	92.3%
Age (Mean+95%CI)	73.7 (70.6-76.9)	78.4 (76.8-80.0)	79.9 (78.2-81.7)	n < 5	n < 5	78.5 (77.4-79.6)
Admission FIM (Mean+95%CI)	103.3 (101.0-105.6)	86.7 (84.9-88.4)	62.6 (60.3-64.9)	n < 5	n < 5	78.2 (75.9-80.4)
LOS (Mean+95%CI)	8.6 (7.1-10.1)	14.3 (8.2-20.4)	19.5 (17.2-21.9)	n < 5	n < 5	16.1 (13.1-19.1)
Discharge destination (%)						
<i>Discharged to community</i>	97.1%	98.4%	99.1%	n < 5	n < 5	98.5%
<i>Remaining in hospital system</i>	2.9%	1.6%	0.9%	n < 5	n < 5	1.5%
FIM change (Mean+95%CI)	9.1 (7.2-11.0)	16.5 (15.0-18.0)	28.8 (26.0-31.7)	n < 5	n < 5	20.6 (19.0-22.2)
FIM efficiency (FIM change/LOS)	1.1	1.2	1.5	n < 5	n < 5	1.3

Orthopaedic replacement discharge destination by AN-SNAP class

Discharge destination - Orthopaedic replacements

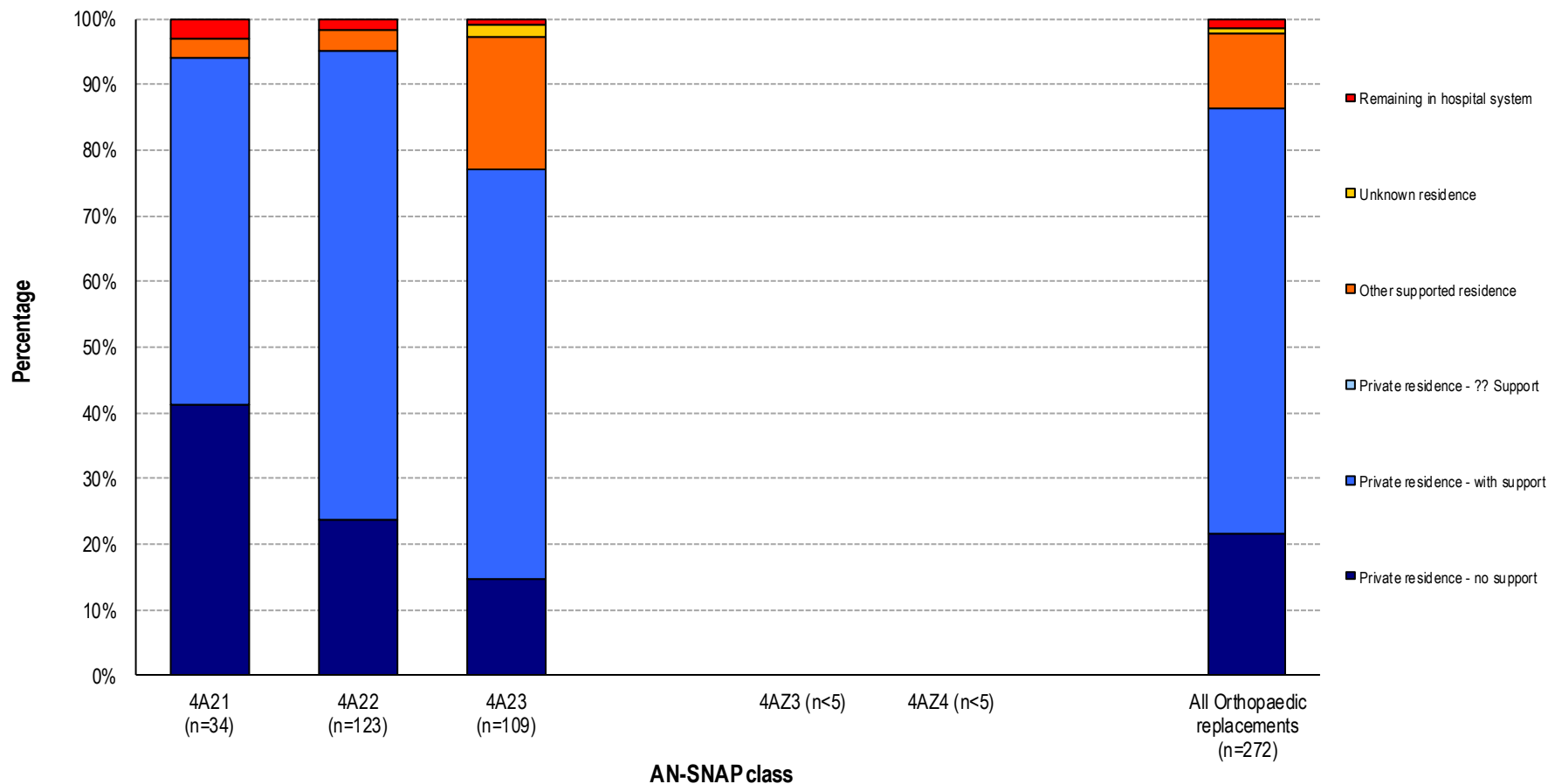

Orthopaedic replacement LOS and FIM change by AN-SNAP class

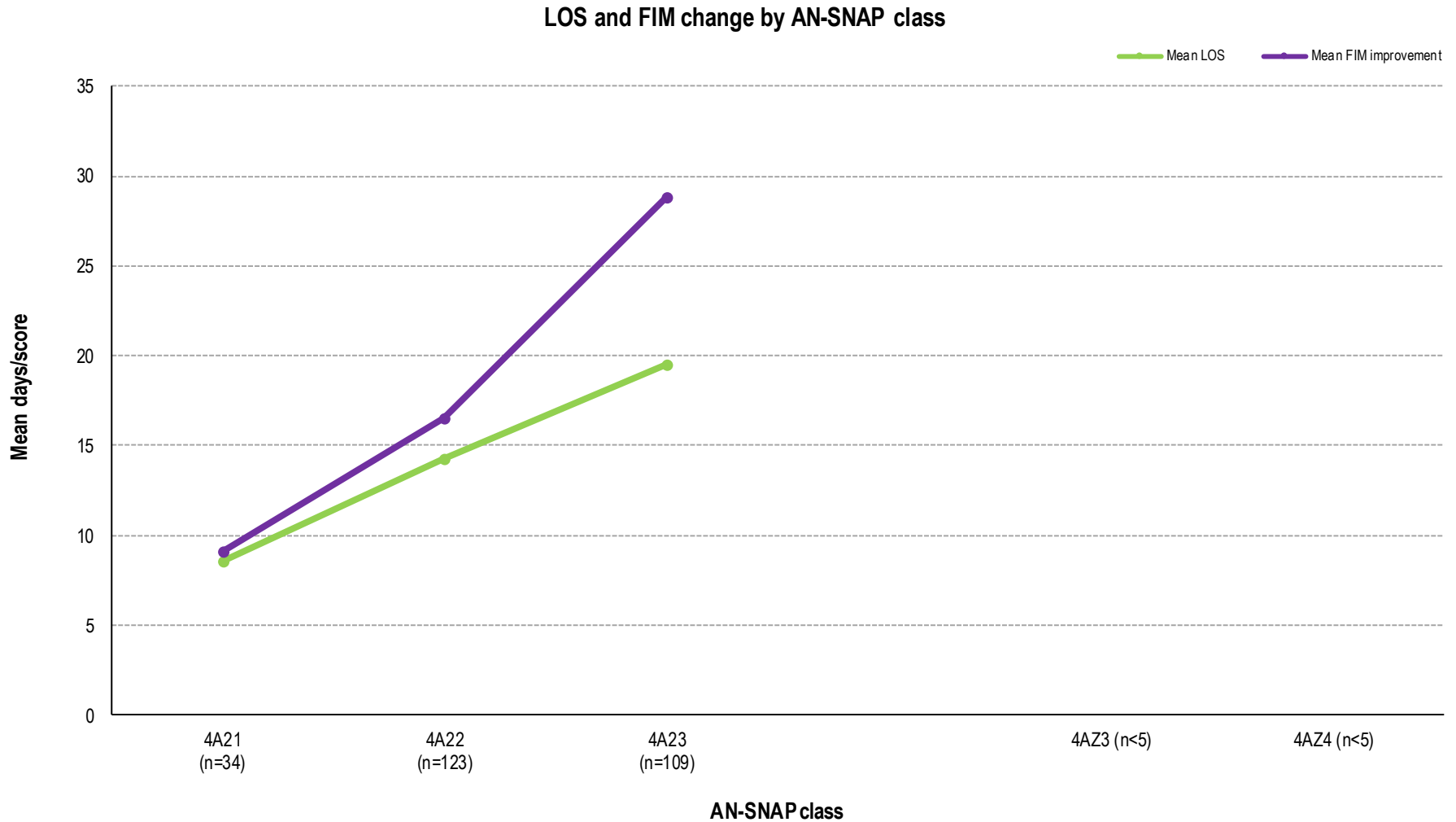

All orthopaedic episodes over time

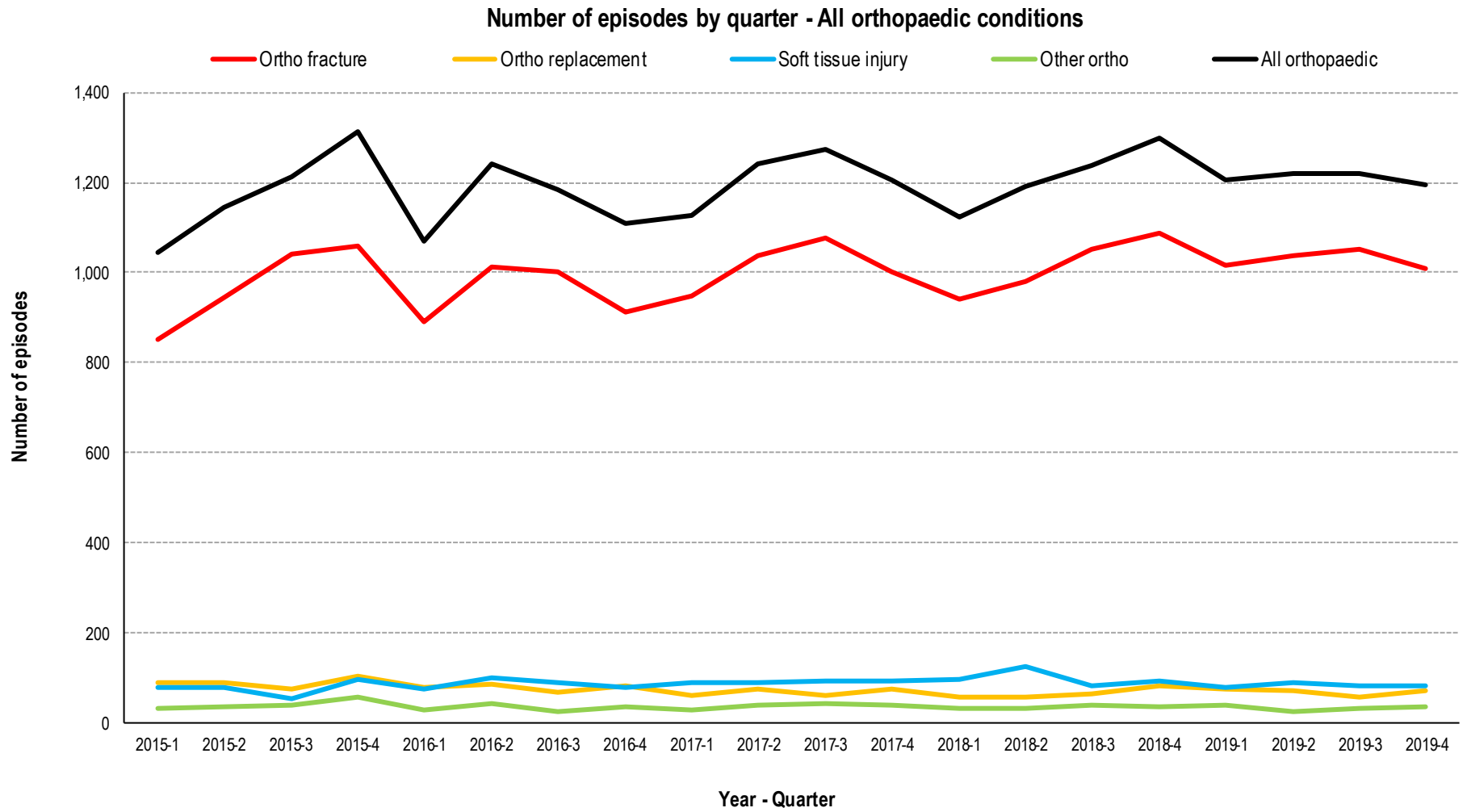

All orthopaedic episodes in 2019

AN-SNAP class:	Ortho fracture	Ortho replacement	Soft tissue injury	Other ortho	All orthopaedic conditions
Number of episodes	4,113	272	328	128	4,841
Proportion of episodes	85.0%	5.6%	6.8%	2.6%	100.0%
Gender (%)					
<i>Female</i>	71.5%	62.9%	65.2%	58.6%	70.3%
<i>Male</i>	28.4%	37.1%	34.8%	41.4%	29.7%
Age group (%)					
<i>Under 65</i>	4.9%	6.6%	3.4%	17.2%	5.2%
<i>Over 65</i>	94.5%	92.3%	96.3%	82.8%	94.2%
Age (Mean+95%CI)	82.4 (82.1-82.7)	78.5 (77.4-79.6)	83.3 (82.4-84.3)	74.2 (72.0-76.4)	82.0 (81.7-82.3)
Admission FIM (Mean+95%CI)	67.5 (66.9-68.2)	78.2 (75.9-80.4)	74.5 (72.5-76.5)	77.3 (73.7-81.0)	68.9 (68.3-69.5)
LOS (Mean+95%CI)	18.4 (18.0-18.8)	16.1 (13.1-19.1)	15.3 (14.1-16.5)	16.6 (14.5-18.7)	18.0 (17.6-18.4)
Discharge destination (%)					
<i>Discharged to community</i>	97.0%	98.5%	97.5%	99.2%	97.2%
<i>Remaining in hospital system</i>	3.0%	1.5%	2.5%	0.8%	2.8%
FIM change (Mean+95%CI)	22.0 (21.6-22.5)	20.6 (19.0-22.2)	15.9 (14.4-17.4)	19.5 (17.2-21.8)	21.5 (21.1-21.9)
FIM efficiency (FIM change/LOS)	1.2	1.3	1.0	1.2	1.2

All Orthopaedic episodes discharge destination by orthopaedic group

Discharge destination - All orthopaedic conditions

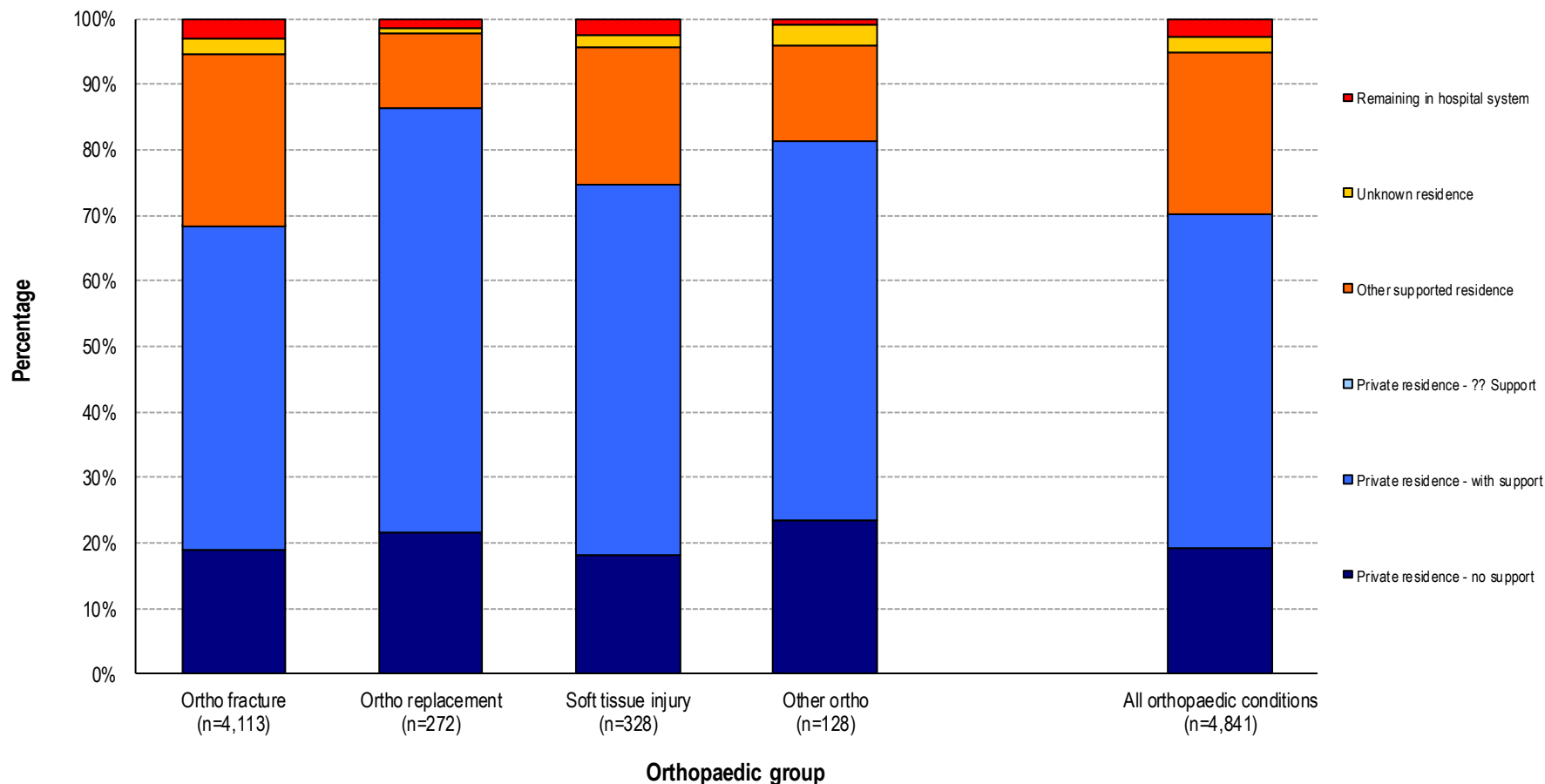

All orthopaedic conditions LOS and FIM change by orthopaedic group

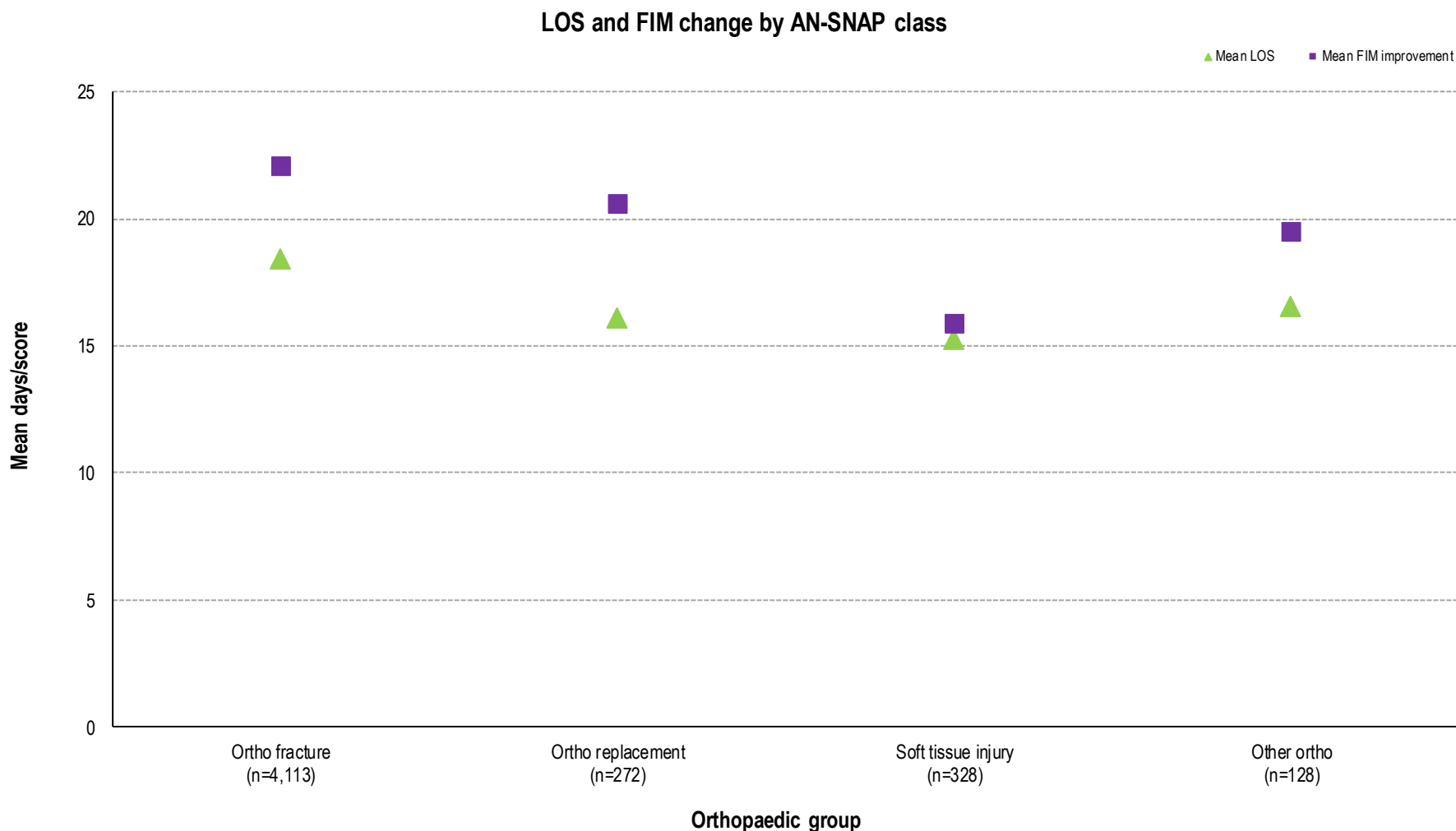

Change in outcome measures in orthopaedic conditions, 2018 to 2019

Difference from 2018 data - All orthopaedic conditions

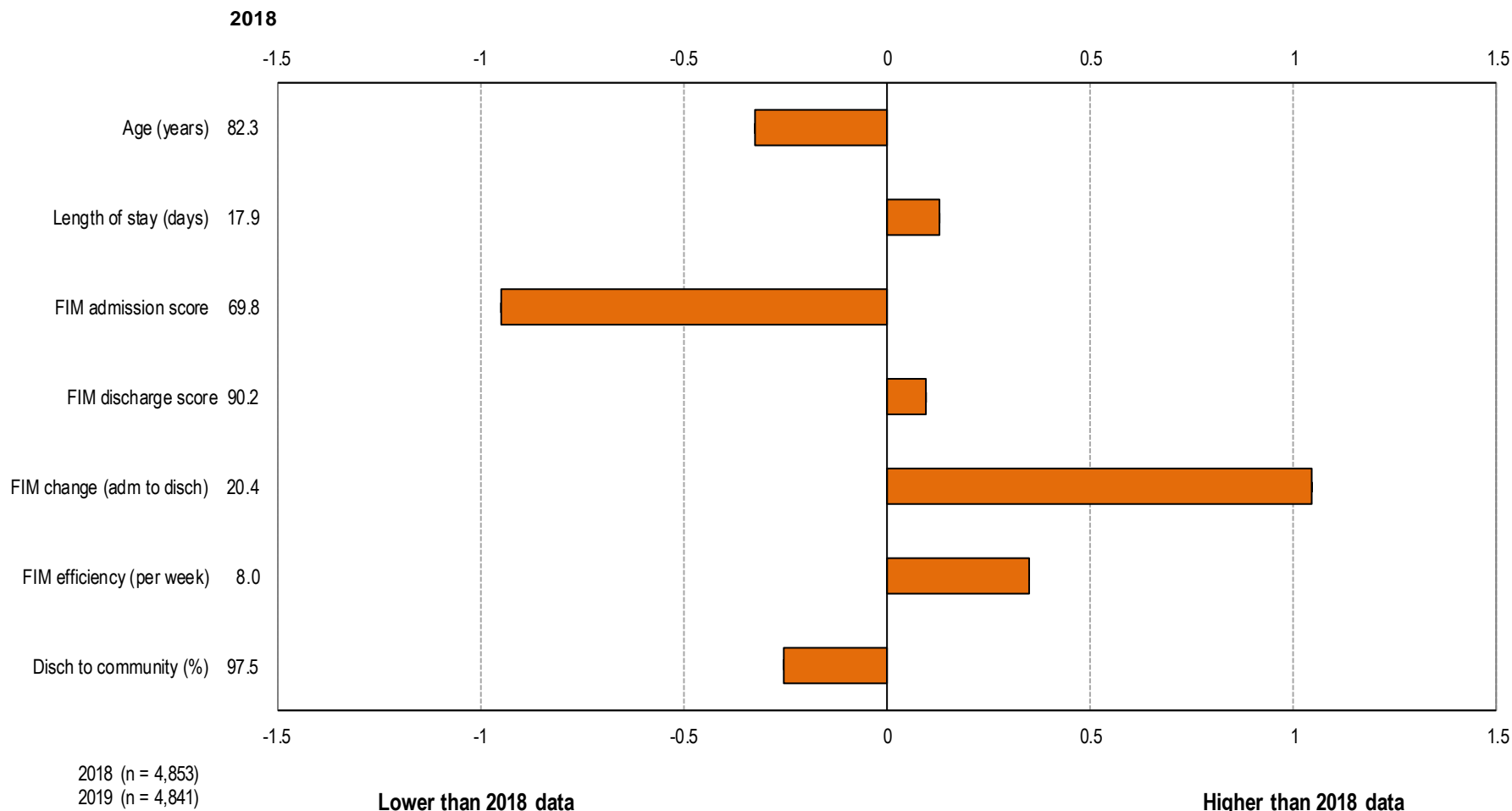

Pulmonary episodes over time

Number of episodes by quarter - Pulmonary

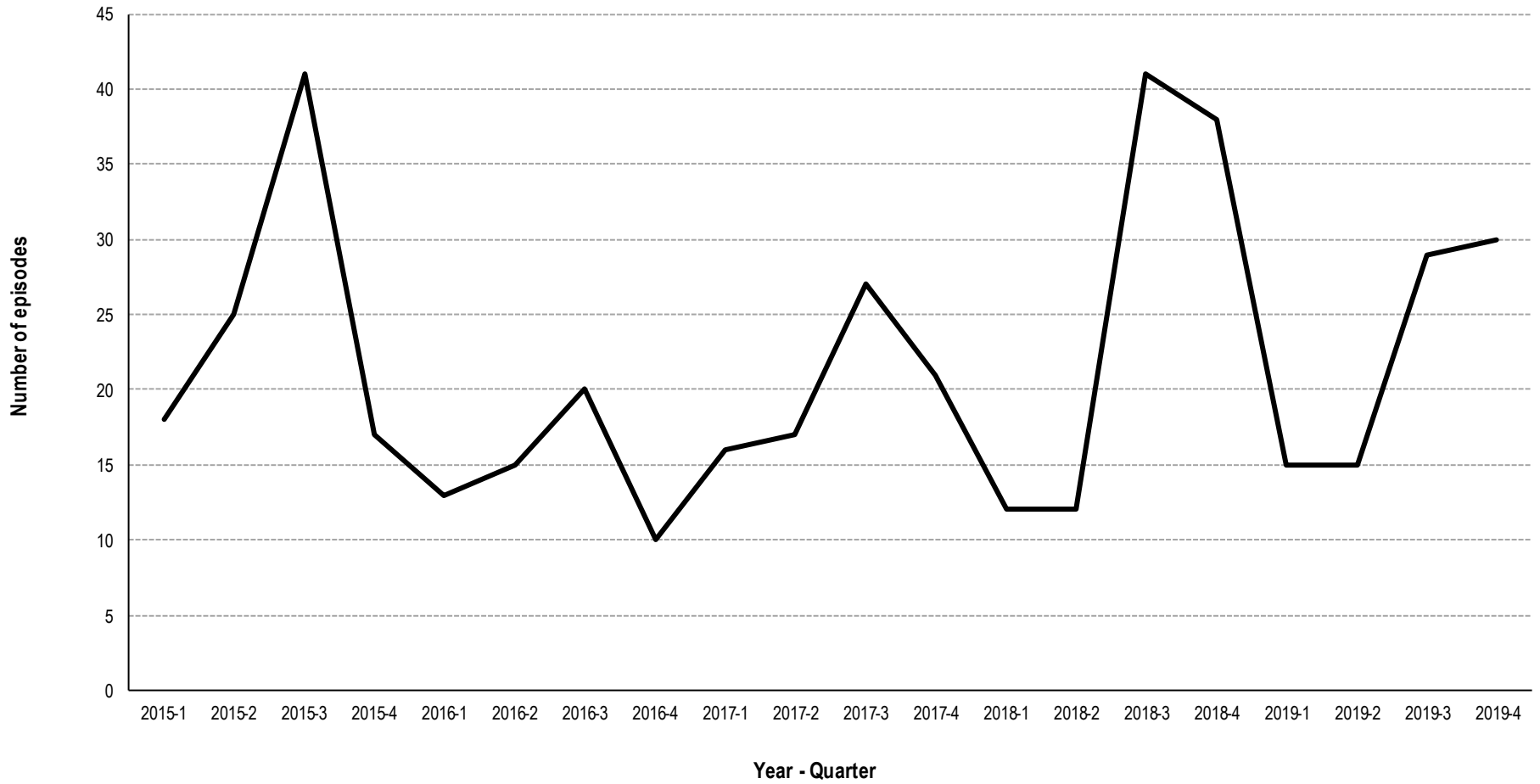

Pulmonary casemix over time

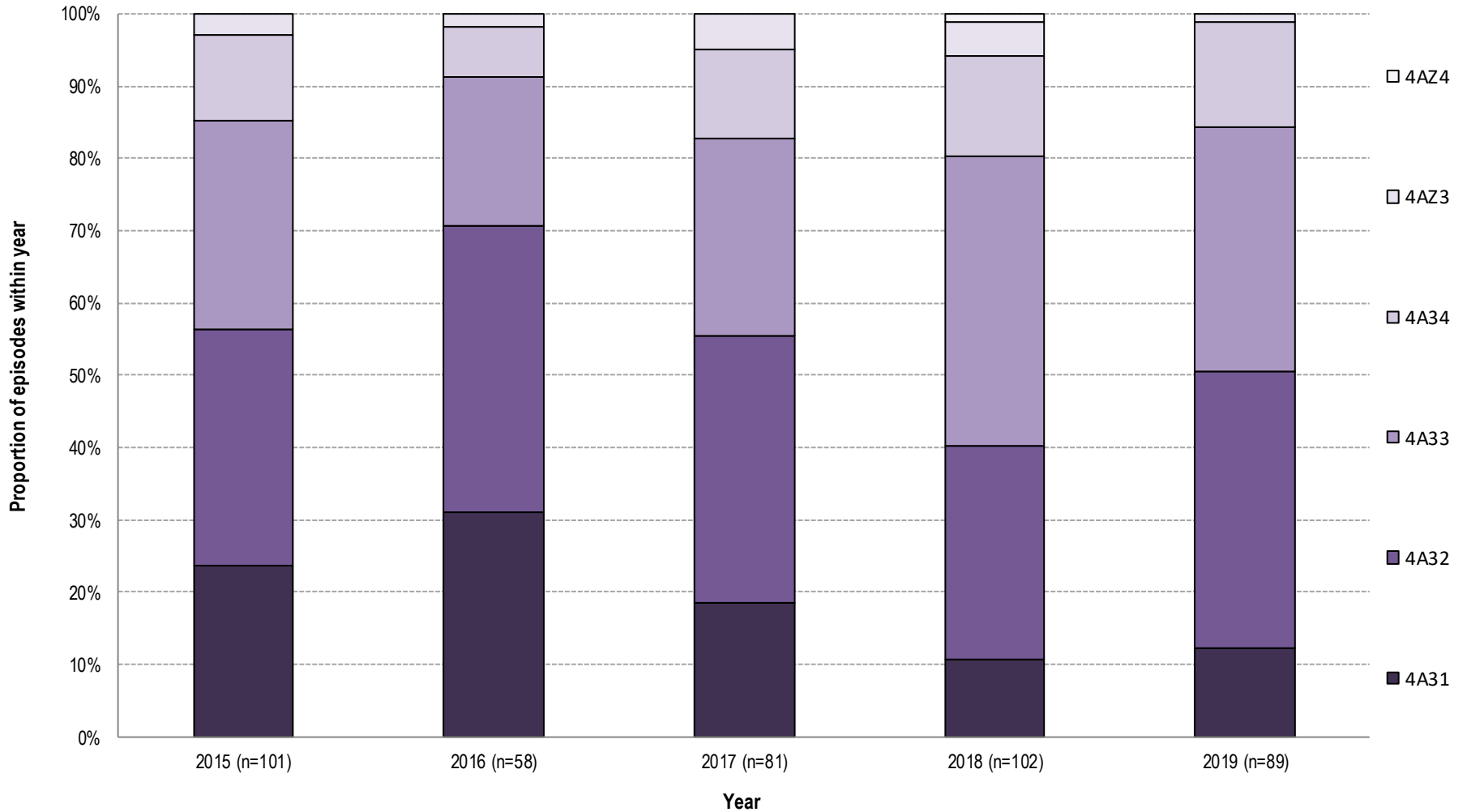

Pulmonary episodes in 2019

AN-SNAP class:	4A31	4A32	4A33	4A34	4AZ3	4AZ4	All Pulmonary
Number of episodes	11	34	30	13	1	0	89
Proportion of episodes	12.4%	38.2%	33.7%	14.6%	n < 5	n < 5	100.0%
Gender (%)							
<i>Female</i>	72.7%	55.9%	33.3%	46.2%	n < 5	n < 5	48.3%
<i>Male</i>	27.3%	44.1%	66.7%	53.8%	n < 5	n < 5	51.7%
Age group (%)							
<i>Under 65</i>	0.0%	5.9%	3.3%	0.0%	n < 5	n < 5	3.4%
<i>Over 65</i>	100.0%	94.1%	96.7%	100.0%	n < 5	n < 5	96.6%
Age (Mean+95%CI)	80.8 (75.7-85.9)	79.0 (75.7-82.4)	83.1 (80.1-86.1)	82.8 (78.8-86.8)	n < 5	n < 5	81.1 (79.3-83.0)
Admission FIM (Mean+95%CI)	102.0 (97.2-106.8)	88.8 (85.7-91.9)	63.7 (60.2-67.3)	48.1 (42.9-53.3)	n < 5	n < 5	76.2 (71.8-80.5)
LOS (Mean+95%CI)	11.5 (7.5-15.4)	13.7 (12.0-15.4)	16.3 (13.9-18.7)	20.7 (13.7-27.7)	n < 5	n < 5	15.2 (13.7-16.7)
Discharge destination (%)							
<i>Discharged to community</i>	100.0%	97.0%	100.0%	100.0%	n < 5	n < 5	98.8%
<i>Remaining in hospital system</i>	0.0%	3.0%	0.0%	0.0%	n < 5	n < 5	1.2%
FIM change (Mean+95%CI)	9.5 (4.0-15.1)	14.3 (11.4-17.1)	25.1 (20.0-30.3)	24.4 (11.7-37.1)	n < 5	n < 5	18.5 (15.5-21.5)
FIM efficiency (FIM change/LOS)	0.8	1.0	1.5	1.2	n < 5	n < 5	1.2

Pulmonary discharge destination by AN-SNAP class

Discharge destination - Pulmonary

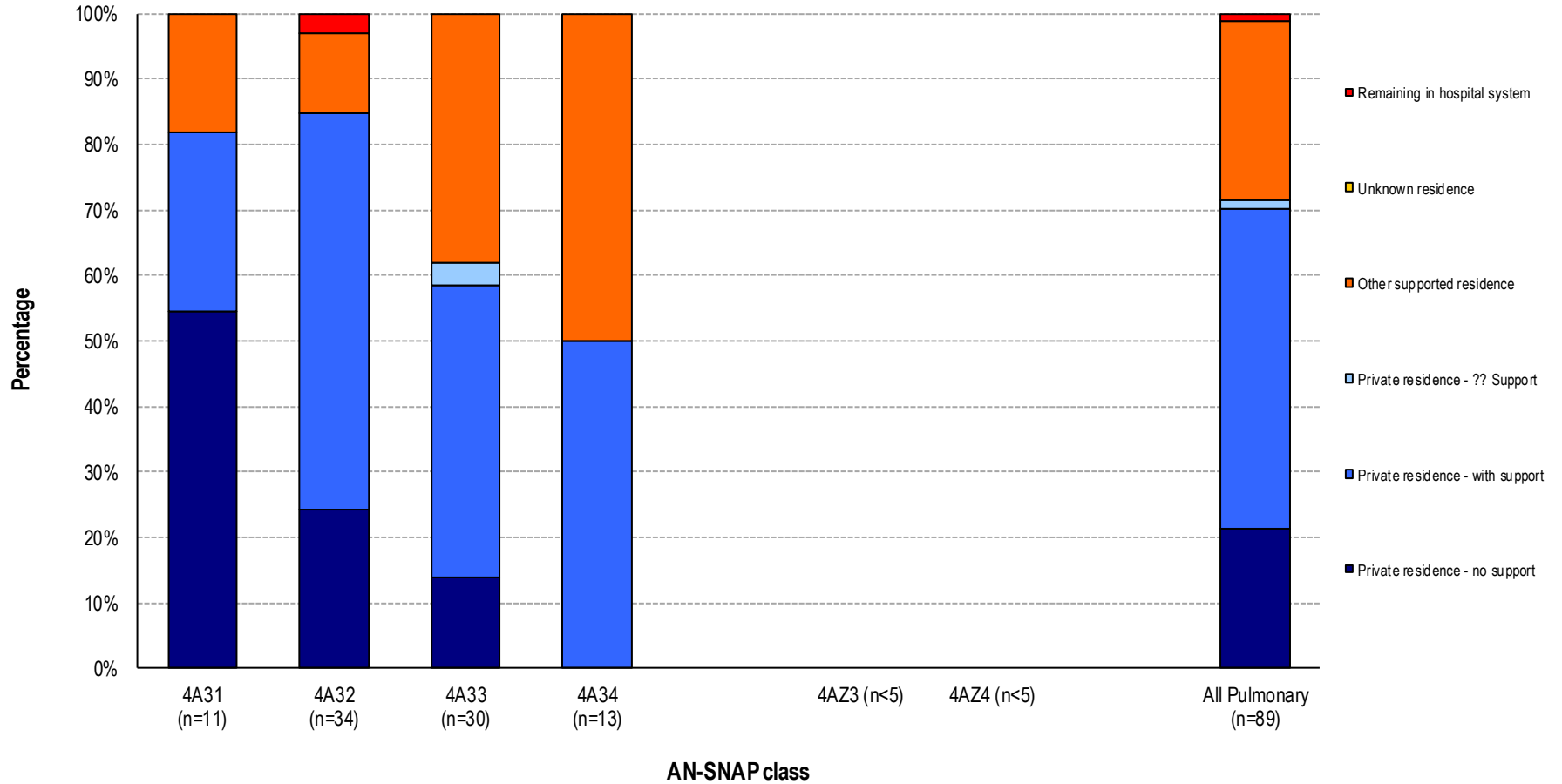

Pulmonary LOS and FIM change by AN-SNAP class

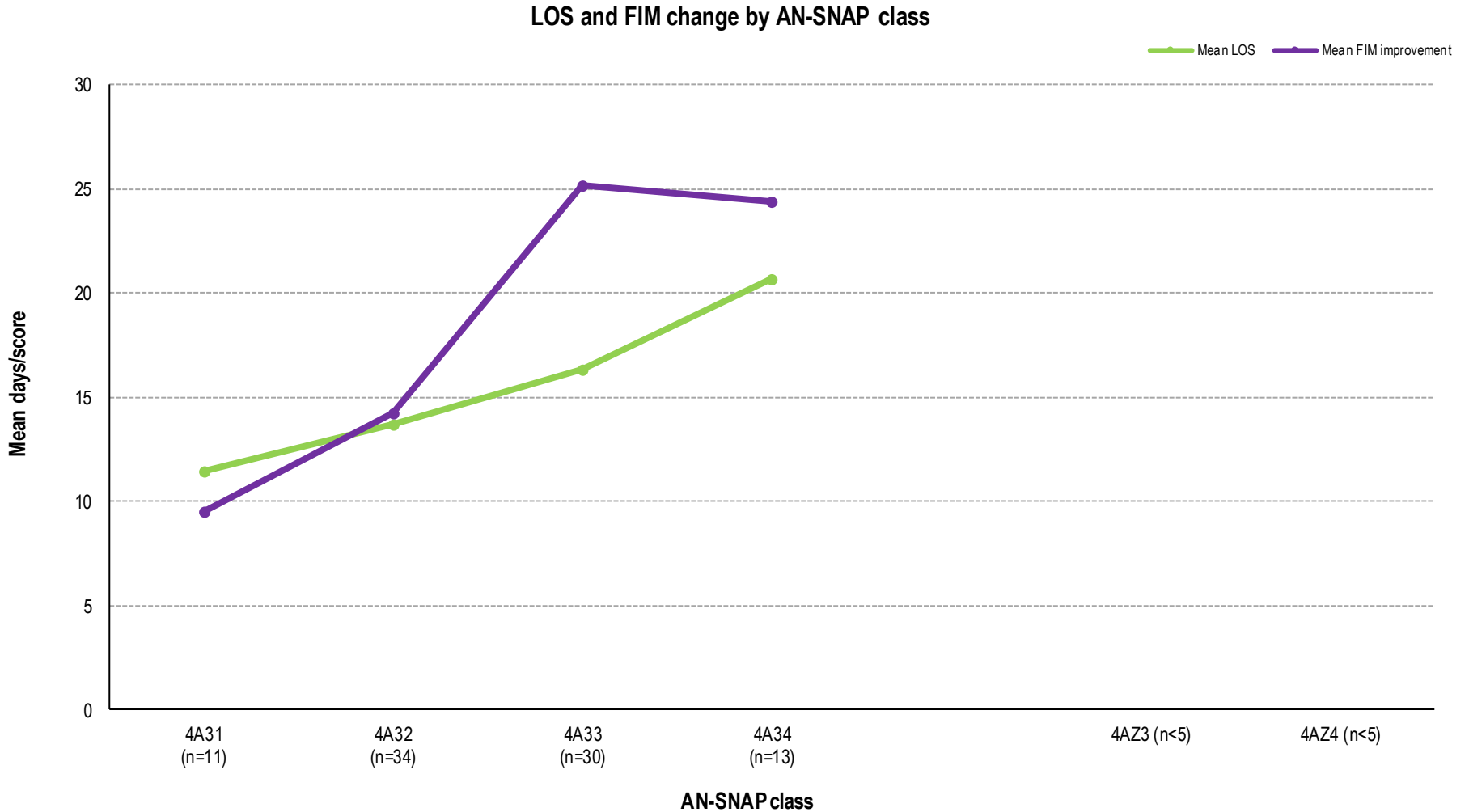

Reconditioning episodes over time

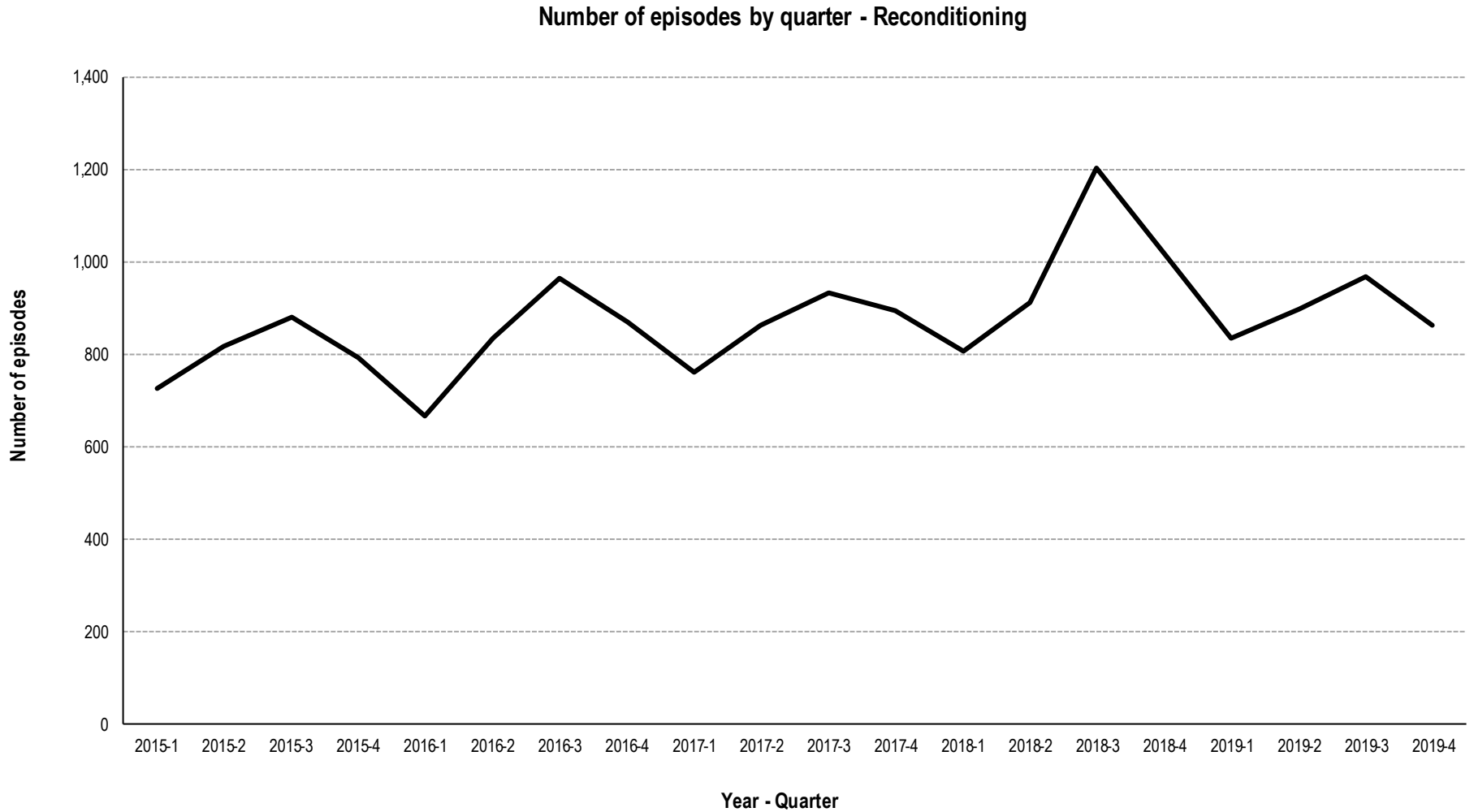

Reconditioning casemix over time

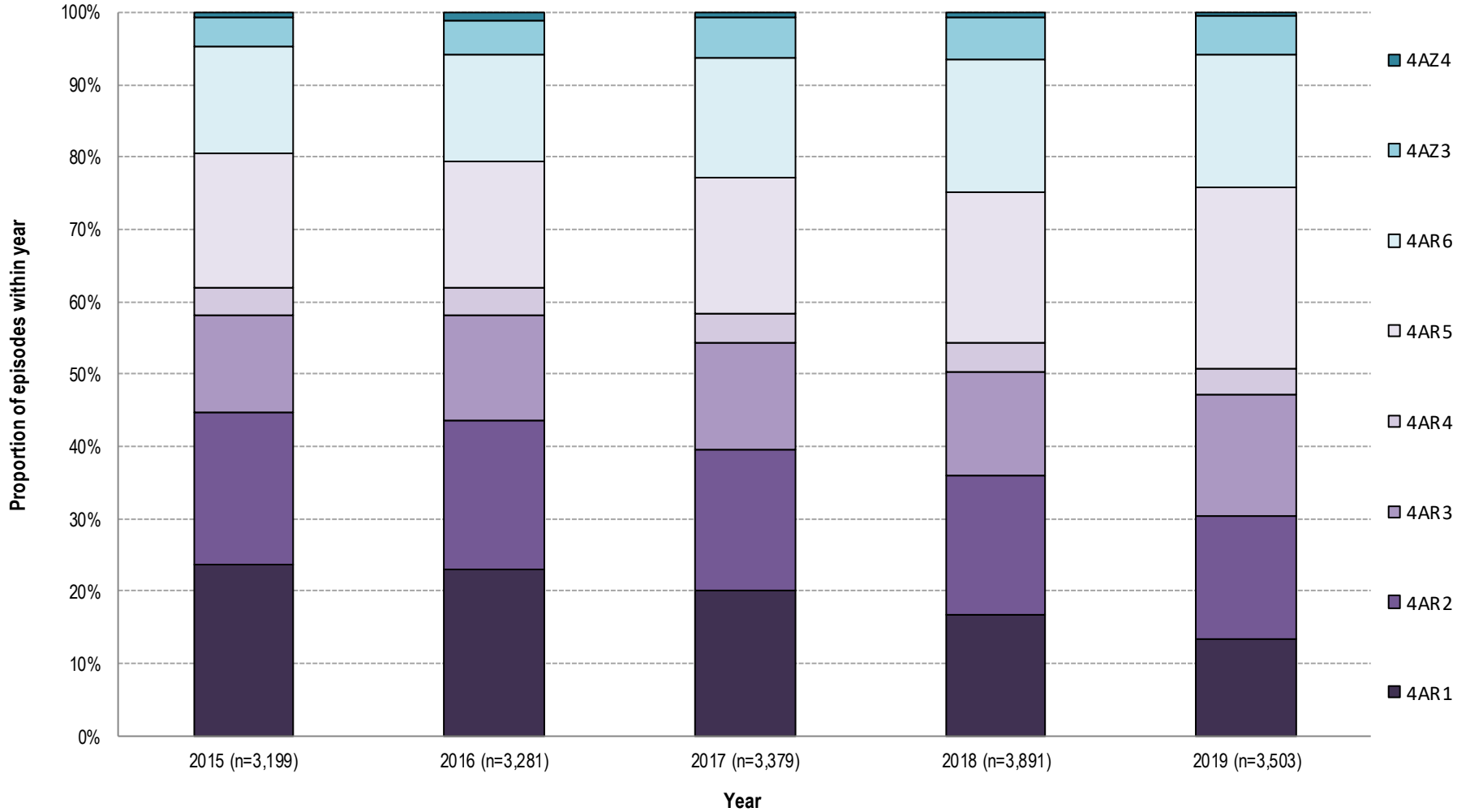

Reconditioning episodes in 2019



AN-SNAP class:	4AR1	4AR2	4AR3	4AR4	4AR5	4AR6	4AZ3	4AZ4	All Reconditioning
Number of episodes	471	592	590	123	879	649	182	17	3,562
Proportion of episodes	13.2%	16.6%	16.6%	3.5%	24.7%	18.2%	5.1%	0.5%	100.0%
Gender (%)									
<i>Female</i>	53.5%	55.2%	52.2%	51.2%	51.3%	50.2%	56.0%	58.8%	52.7%
<i>Male</i>	46.5%	44.4%	47.8%	48.0%	48.6%	49.8%	44.0%	41.2%	47.2%
Age group (%)									
<i>Under 65</i>	10.4%	8.6%	3.2%	13.0%	3.2%	8.5%	0.0%	100.0%	6.6%
<i>Over 65</i>	89.0%	90.7%	95.9%	87.0%	96.6%	91.4%	100.0%	0.0%	92.9%
Age (Mean+95%CI)	77.3 (76.2-78.3)	79.8 (78.9-80.7)	82.0 (81.2-82.7)	77.6 (75.2-79.9)	82.8 (82.2-83.4)	80.1 (79.2-80.9)	83.0 (81.9-84.1)	50.0 (43.9-56.1)	80.6 (80.2-80.9)
Admission FIM (Mean+95%CI)	101.6 (100.8-102.4)	87.3 (86.8-87.8)	75.8 (75.2-76.3)	75.3 (74.4-76.1)	62.1 (61.6-62.7)	47.6 (46.8-48.3)	29.6 (28.3-31.0)	37.2 (32.4-42.0)	70.4 (69.7-71.1)
LOS (Mean+95%CI)	12.1 (11.3-12.9)	14.7 (13.9-15.5)	16.3 (15.4-17.1)	19.0 (16.4-21.7)	19.0 (18.1-19.8)	23.7 (22.4-25.1)	25.1 (22.6-27.6)	41.6 (26.0-57.1)	18.1 (17.6-18.6)
Discharge destination (%)									
<i>Discharged to community</i>	98.7%	97.6%	97.8%	98.3%	97.7%	97.0%	98.8%	100.0%	97.8%
<i>Remaining in hospital system</i>	1.3%	2.4%	2.2%	1.7%	2.3%	3.0%	1.2%	0.0%	2.2%
FIM change (Mean+95%CI)	7.9 (7.1-8.6)	14.8 (14.0-15.6)	14.6 (13.8-15.5)	22.5 (20.2-24.7)	19.0 (18.1-20.0)	21.5 (20.0-22.9)	17.9 (14.5-21.3)	18.4 (9.1-27.6)	16.5 (16.0-17.0)
FIM efficiency (FIM change/LOS)	0.6	1.0	0.9	1.2	1.0	0.9	0.7	0.4	0.9

Reconditioning discharge destination by AN-SNAP class

Discharge destination - Reconditioning

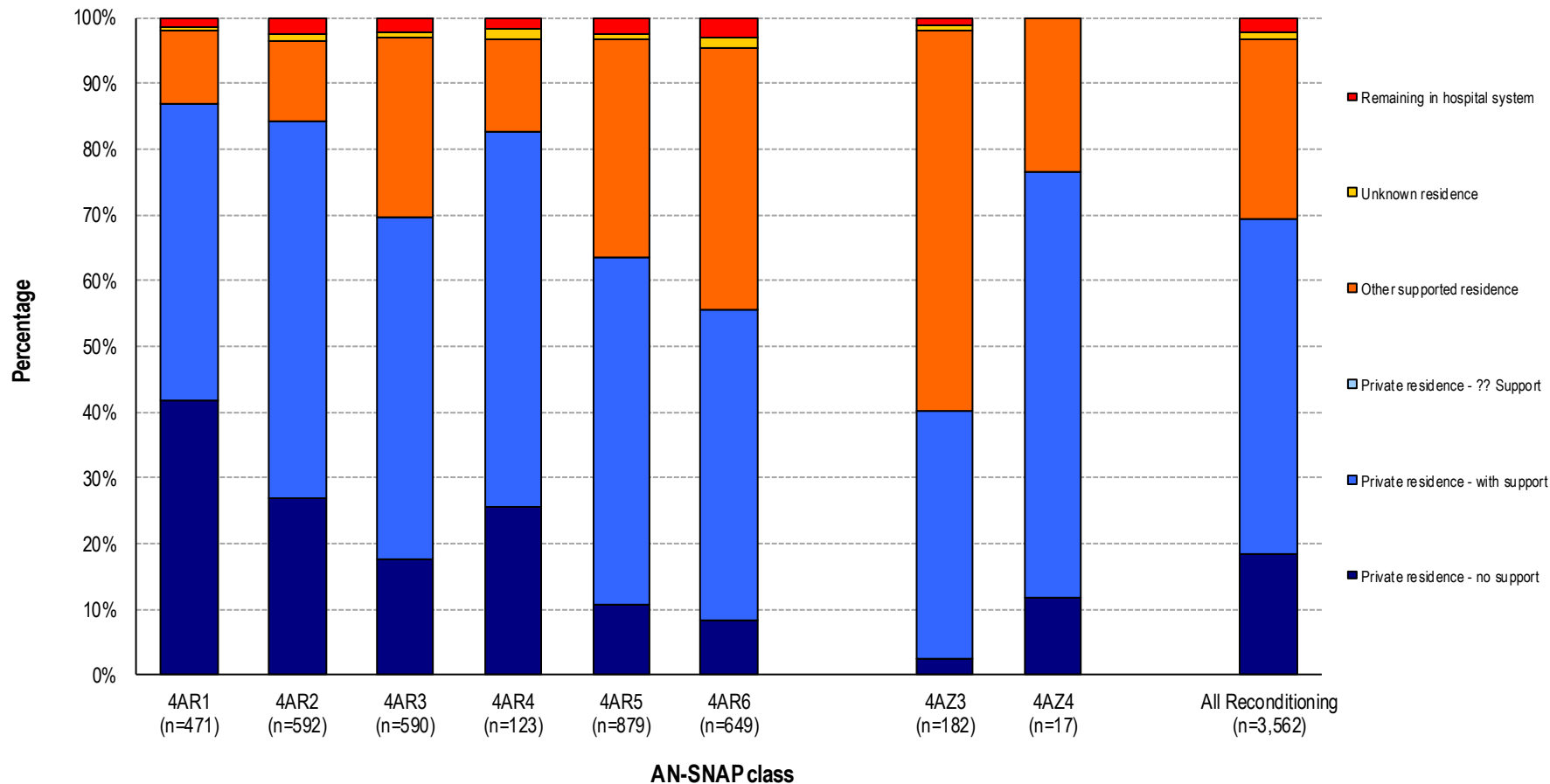

Reconditioning LOS and FIM change by AN-SNAP class

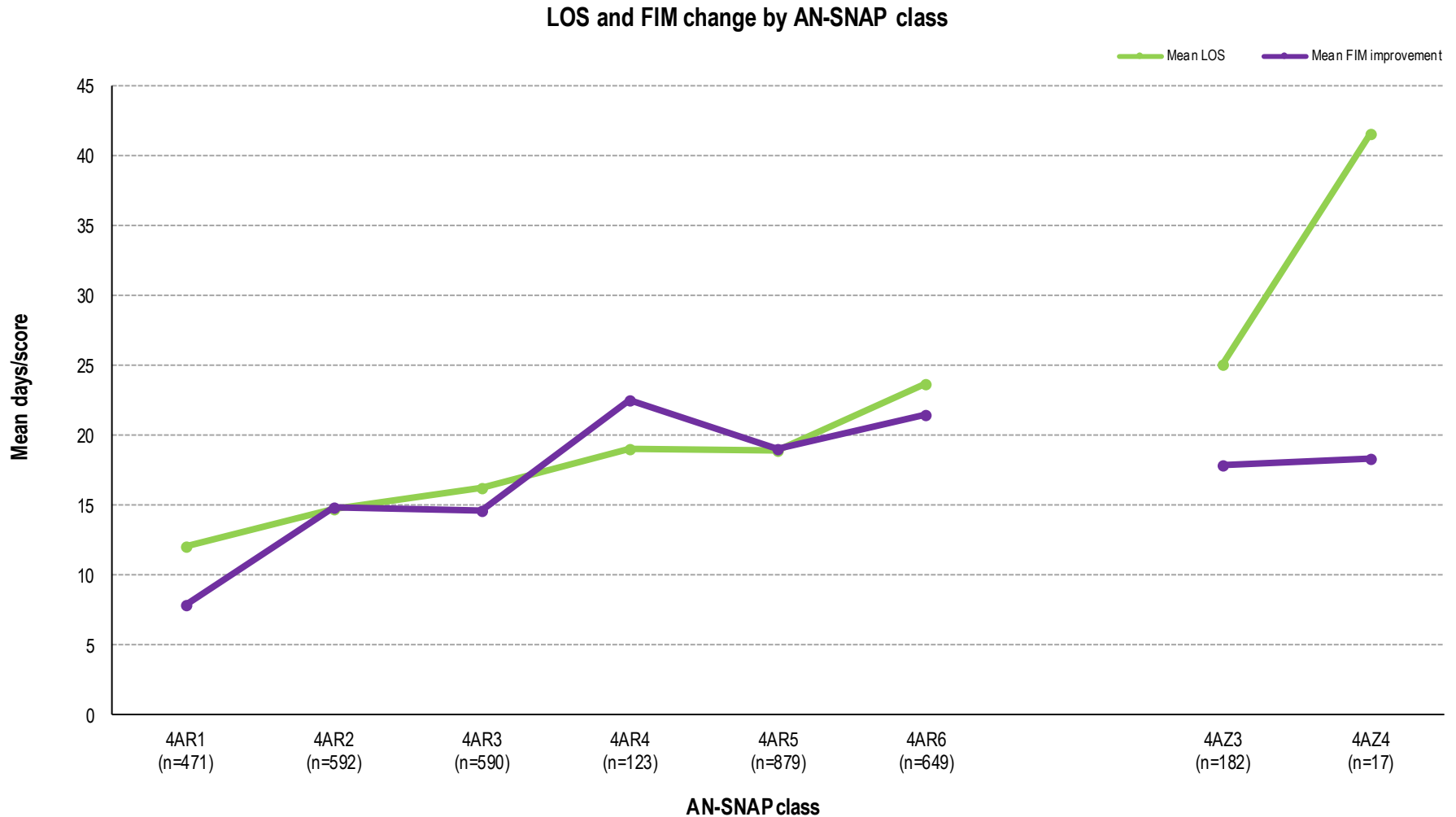

Change in outcome measures in reconditioning, 2018 to 2019

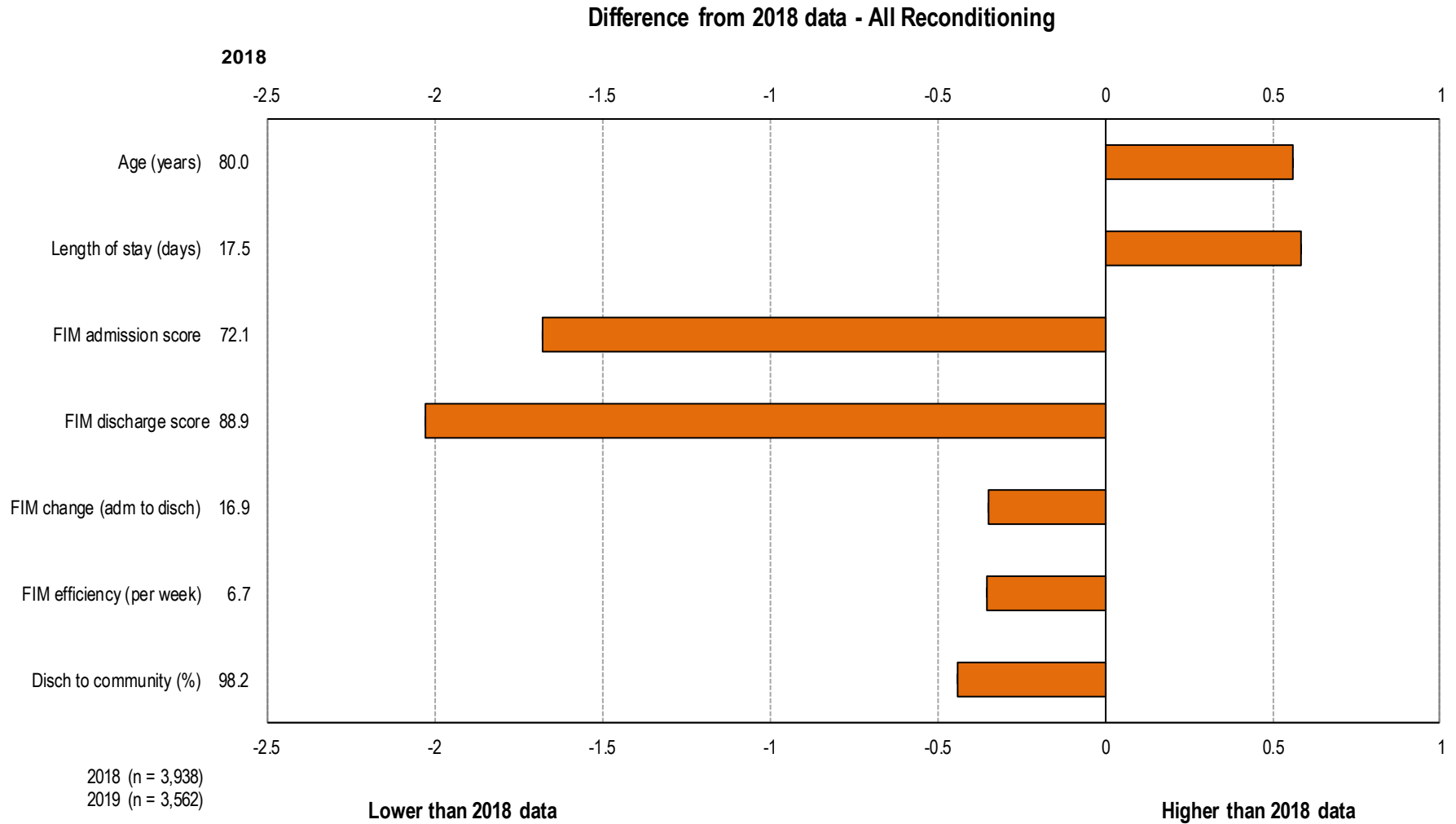

Other impairment episodes over time

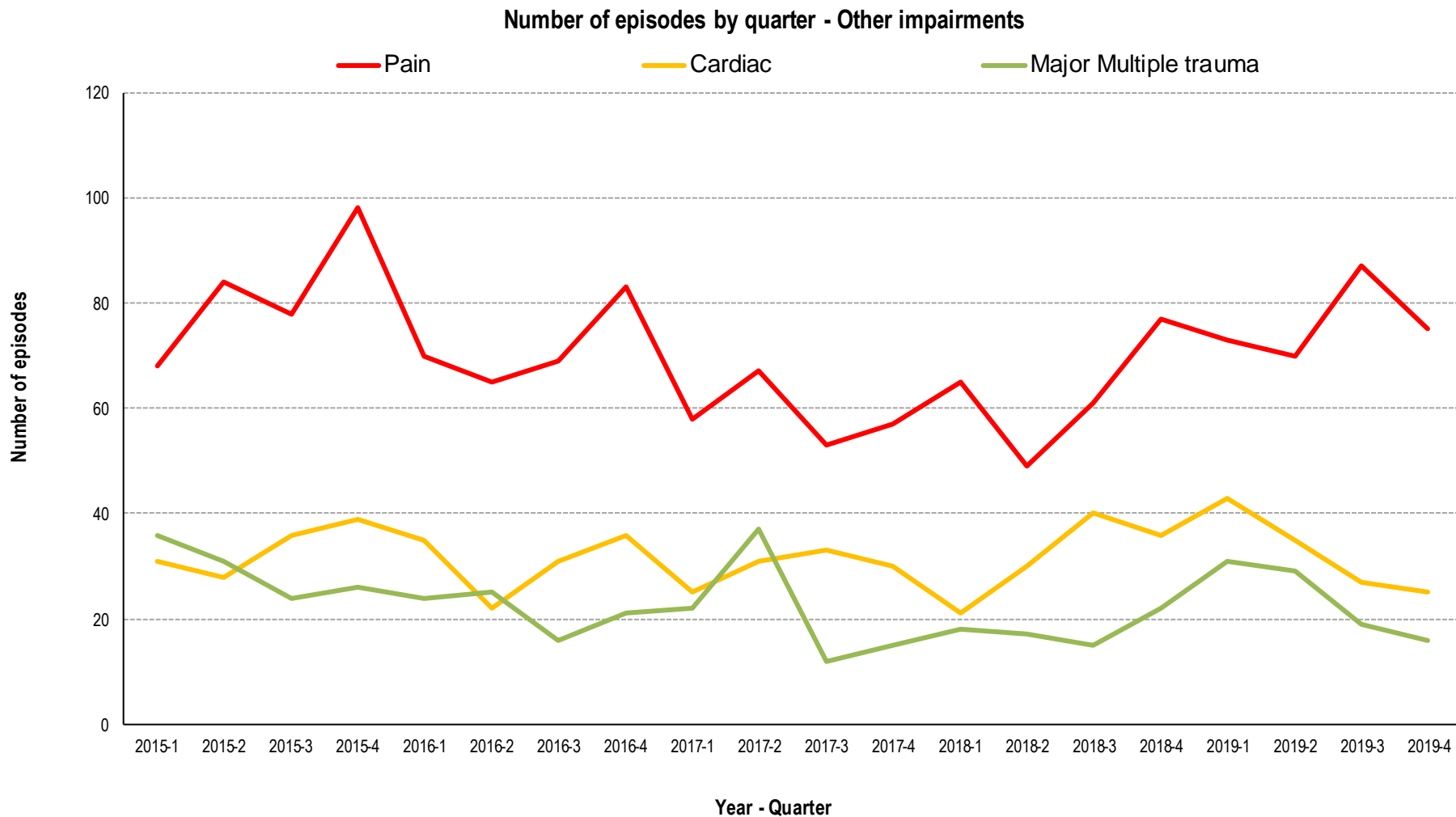

Other impairments casemix over time

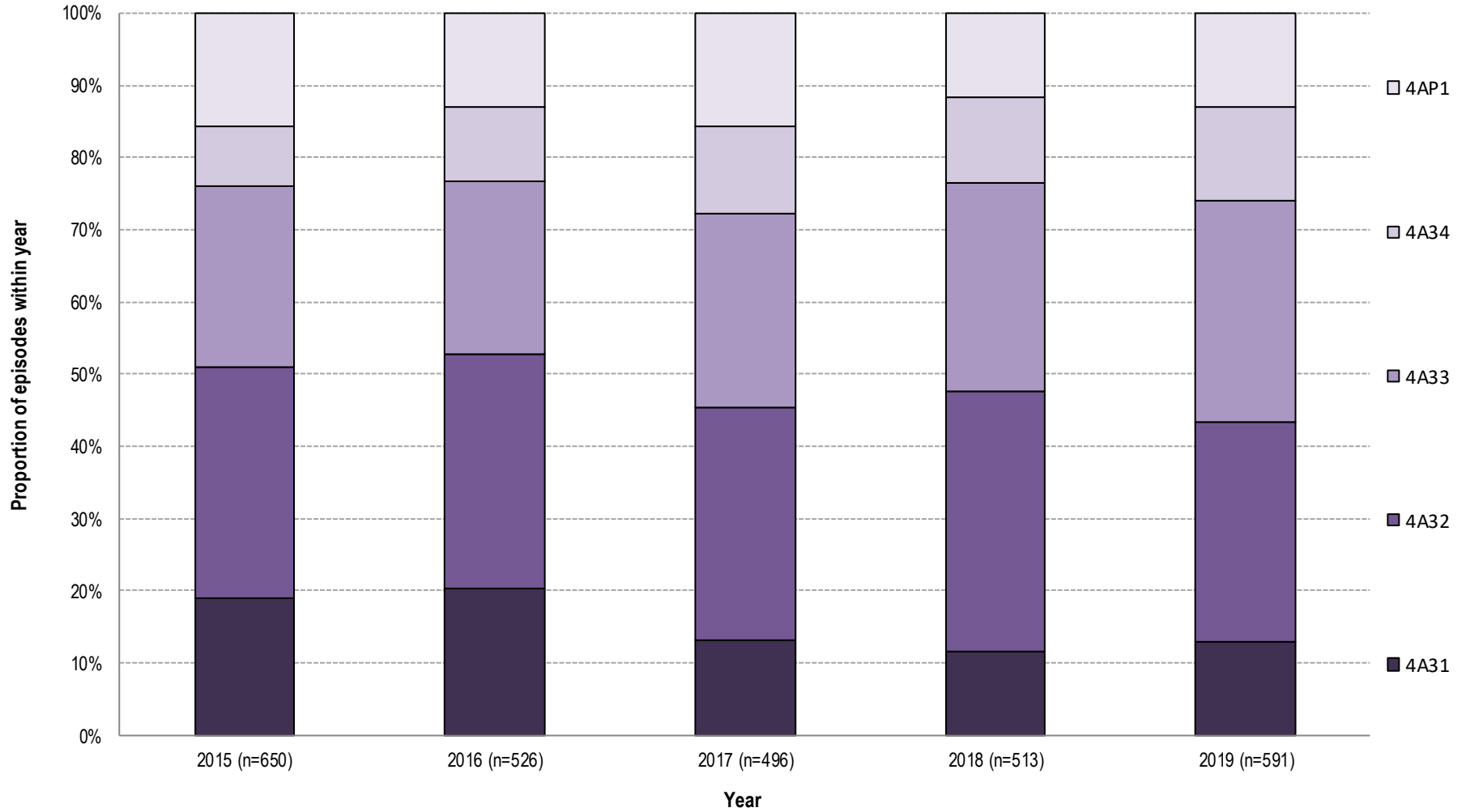

Other impairment episodes in 2019

AN-SNAP class:	Pain	Cardiac	MMT	Burns	Congenital deformity	Developmental disability
Number of episodes	305	130	95	3	6	4
Proportion of total episodes in 2019	2.5%	1.1%	0.8%	n < 5	0.0%	n < 5
Gender (%)						
<i>Female</i>	66.6%	45.4%	25.3%	n < 5	100.0%	n < 5
<i>Male</i>	33.4%	54.6%	74.7%	n < 5	0.0%	n < 5
Age group (%)						
<i>Under 65</i>	1.6%	5.4%	84.2%	n < 5	50.0%	n < 5
<i>Over 65</i>	98.0%	94.6%	15.8%	n < 5	50.0%	n < 5
Age (Mean+95%CI)	82.7 (81.7-83.8)	80.2 (78.6-81.8)	42.4 (38.4-46.5)	n < 5	61.5 (42.4-80.6)	n < 5
Admission FIM (Mean+95%CI)	77.4 (75.1-79.6)	77.2 (73.6-80.8)	70.6 (64.2-76.9)	n < 5	69.8 (42.5-97.1)	n < 5
LOS (Mean+95%CI)	15.3 (14.1-16.4)	16.1 (14.6-17.6)	41.1 (33.4-48.9)	n < 5	16.6 (1.5-31.7)	n < 5
Discharge destination (%)						
<i>Discharged to community</i>	98.4%	97.6%	96.8%	n < 5	83.3%	n < 5
<i>Remaining in hospital system</i>	1.6%	2.4%	3.2%	n < 5	16.7%	n < 5
FIM change (Mean+95%CI)	17.2 (15.7-18.8)	16.9 (14.4-19.4)	33.5 (28.6-38.4)	n < 5	16.2 (4.2-28.2)	n < 5
FIM efficiency (FIM change/LOS)	1.1	1.0	0.8	n < 5	1.0	n < 5

Other impairment discharge destination by impairment group

Discharge destination - Other impairments

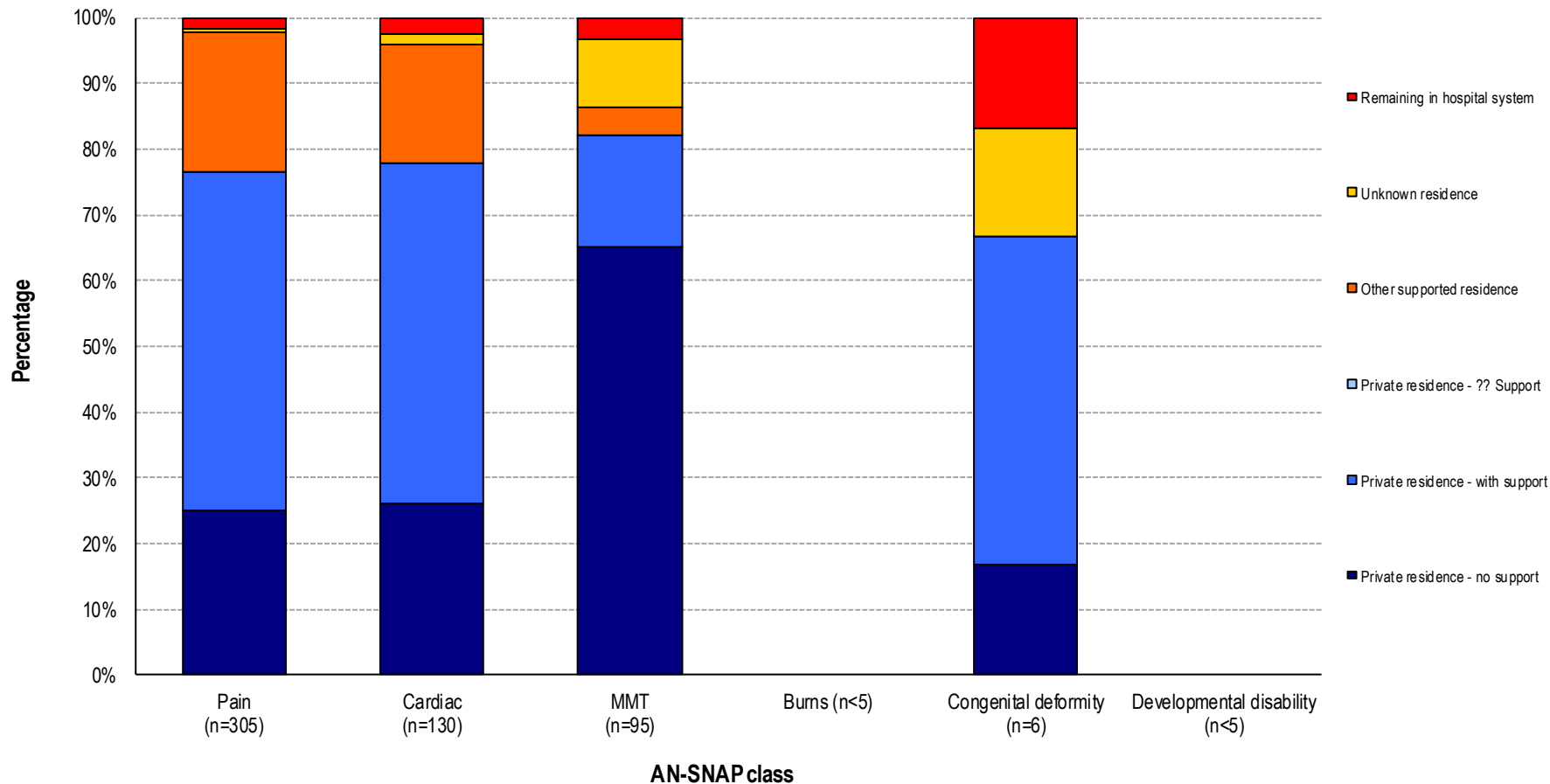

Other impairment LOS and FIM change by impairment group

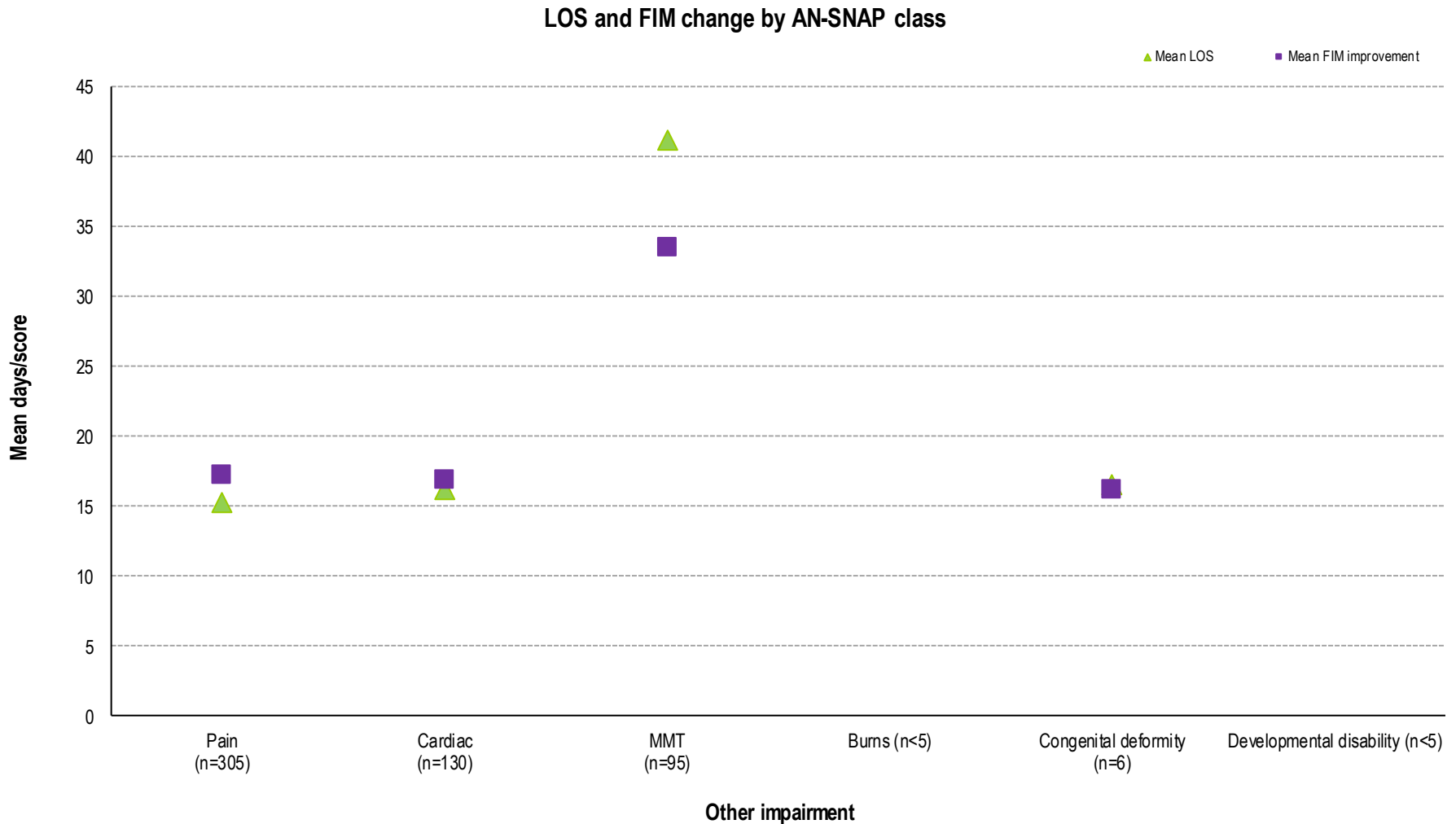

Other disabling impairment episodes over time



Number of episodes by quarter - Other disabling impairments

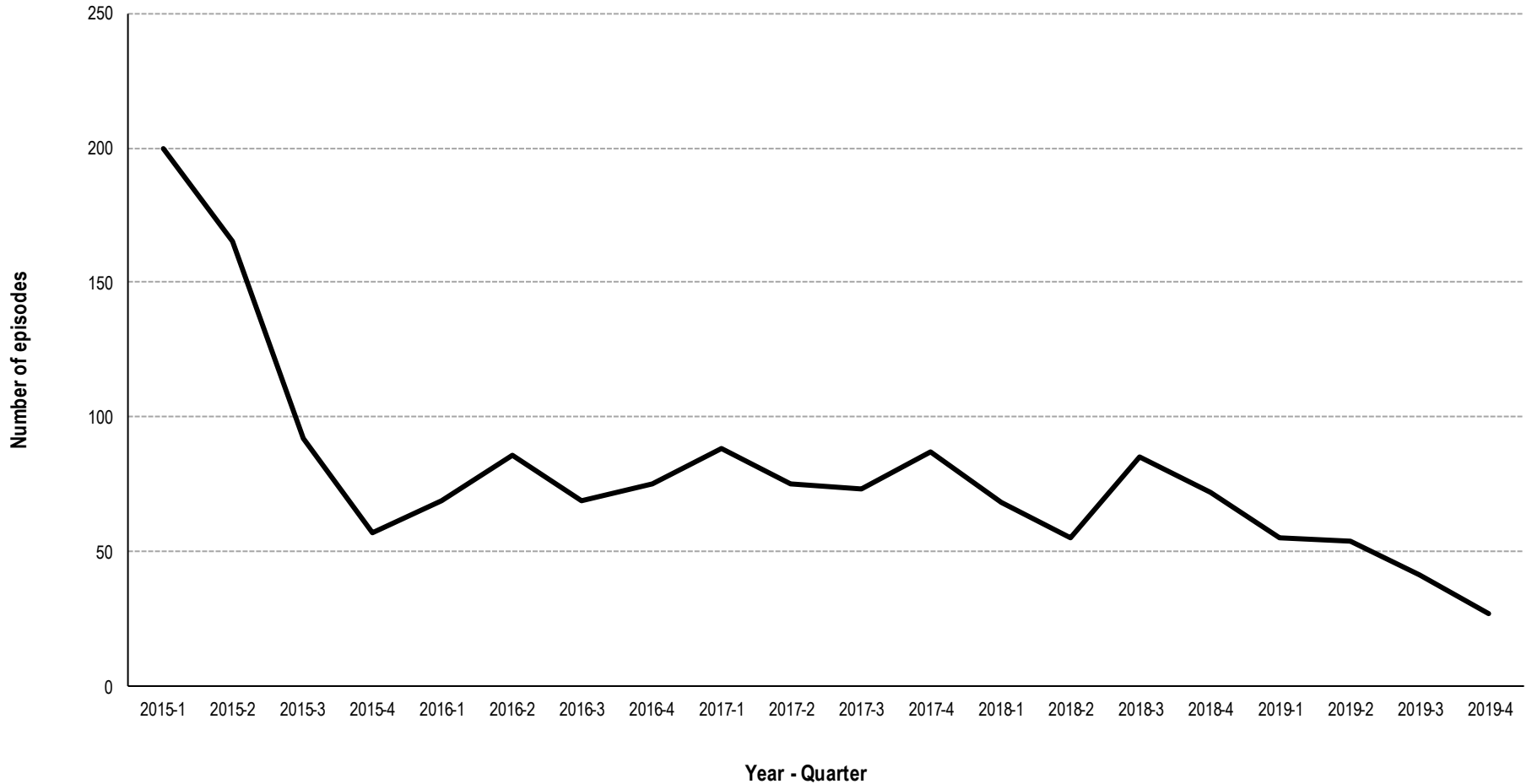

Other disabling impairments casemix over time

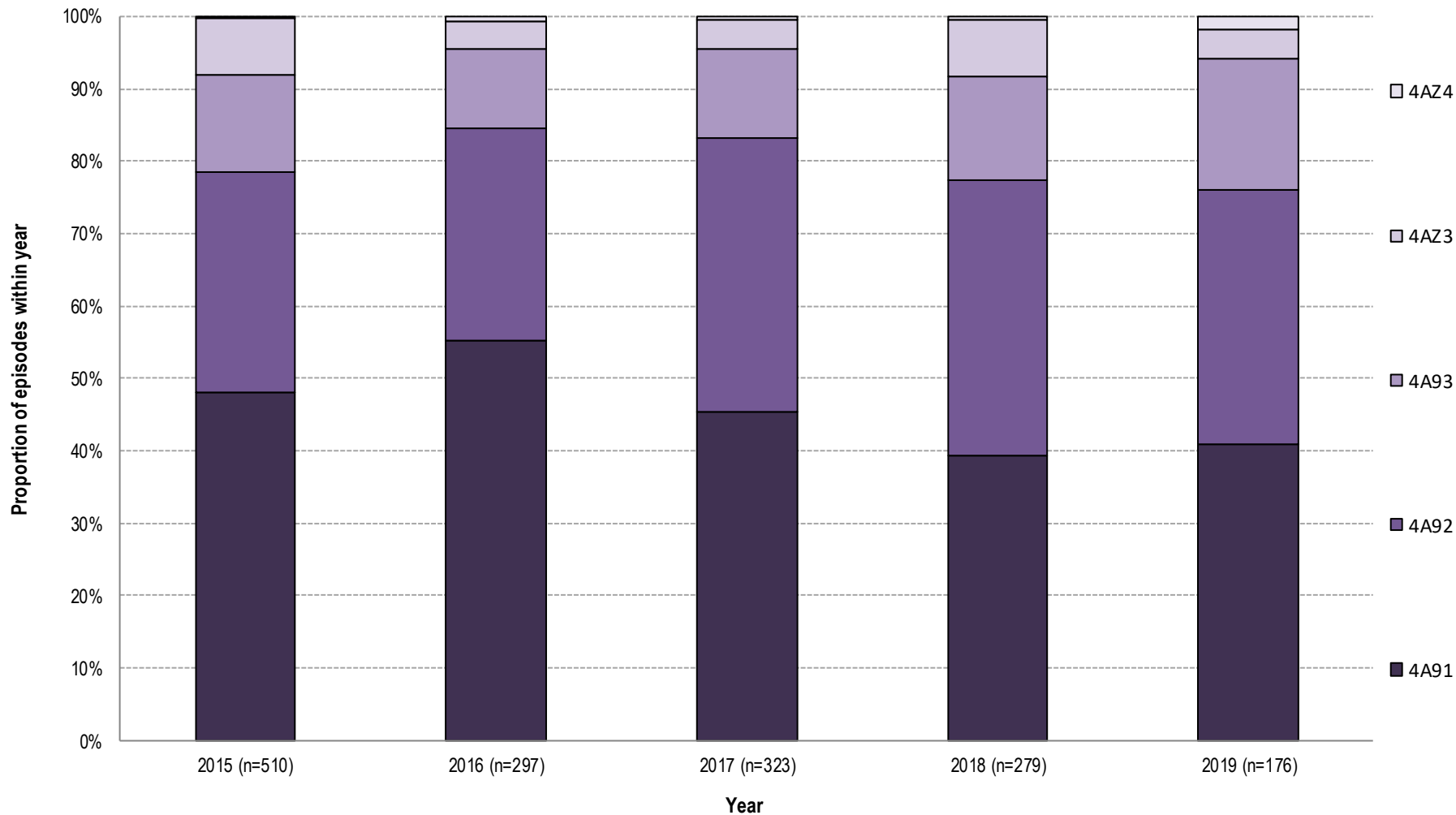

Other disabling impairment episodes in 2019



AN-SNAP class:	4A91	4A92	4A93	4AZ3	4AZ4	All Other disabling impairments
Number of episodes	72	62	32	7	3	177
Proportion of episodes	40.7%	35.0%	18.1%	4.0%	n < 5	100.0%
Gender (%)						
<i>Female</i>	61.1%	46.8%	53.1%	57.1%	n < 5	54.8%
<i>Male</i>	38.9%	53.2%	46.9%	42.9%	n < 5	45.2%
Age group (%)						
<i>Under 65</i>	20.8%	8.1%	12.5%	0.0%	n < 5	15.3%
<i>Over 65</i>	77.8%	88.7%	87.5%	100.0%	n < 5	82.5%
Age (Mean+95%CI)	74.5 (70.3-78.7)	81.0 (78.3-83.7)	77.8 (73.3-82.3)	82.6 (75.0-90.1)	n < 5	77.1 (74.8-79.4)
Admission FIM (Mean+95%CI)	96.6 (93.6-99.7)	70.5 (68.1-73.0)	47.0 (43.4-50.5)	31.7 (25.8-37.6)	n < 5	74.8 (71.2-78.3)
LOS (Mean+95%CI)	14.2 (11.7-16.8)	18.5 (15.5-21.4)	27.6 (20.3-35.0)	30.9 (18.0-43.7)	n < 5	19.5 (17.1-21.9)
Discharge destination (%)						
<i>Discharged to community</i>	98.6%	96.7%	100.0%	100.0%	n < 5	97.7%
<i>Remaining in hospital system</i>	1.4%	3.3%	0.0%	0.0%	n < 5	2.3%
FIM change (Mean+95%CI)	10.9 (8.9-12.9)	19.2 (15.5-22.9)	22.6 (15.8-29.4)	11.6 (5.0-18.1)	n < 5	16.1 (14.0-18.2)
FIM efficiency (FIM change/LOS)	0.8	1.0	0.8	0.4	n < 5	0.8

Other disabling impairment discharge destination by AN-SNAP class

Discharge destination - Other disabling impairments

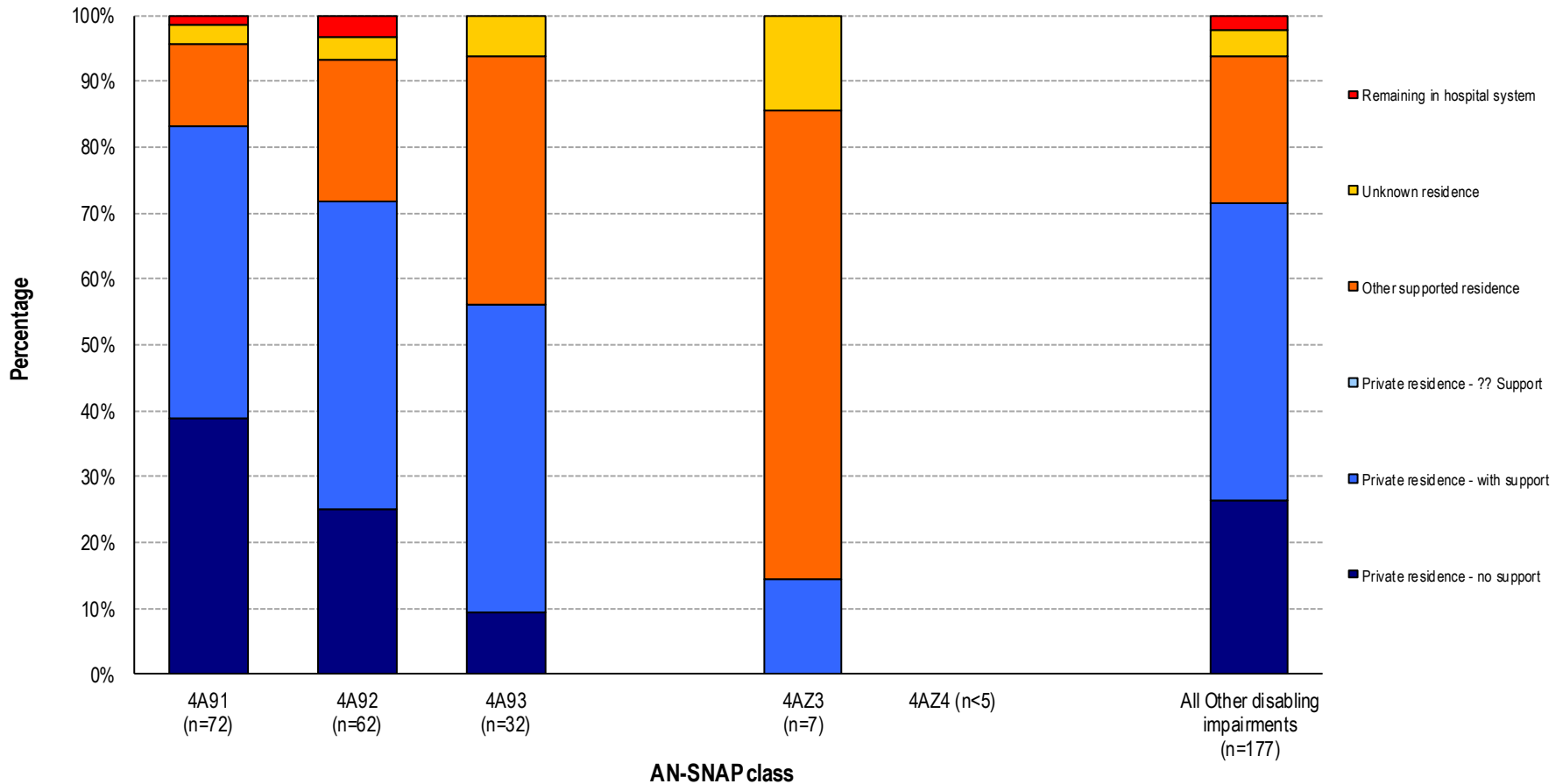

Other disabling impairment LOS and FIM change by AN-SNAP class

LOS and FIM change by AN-SNAP class

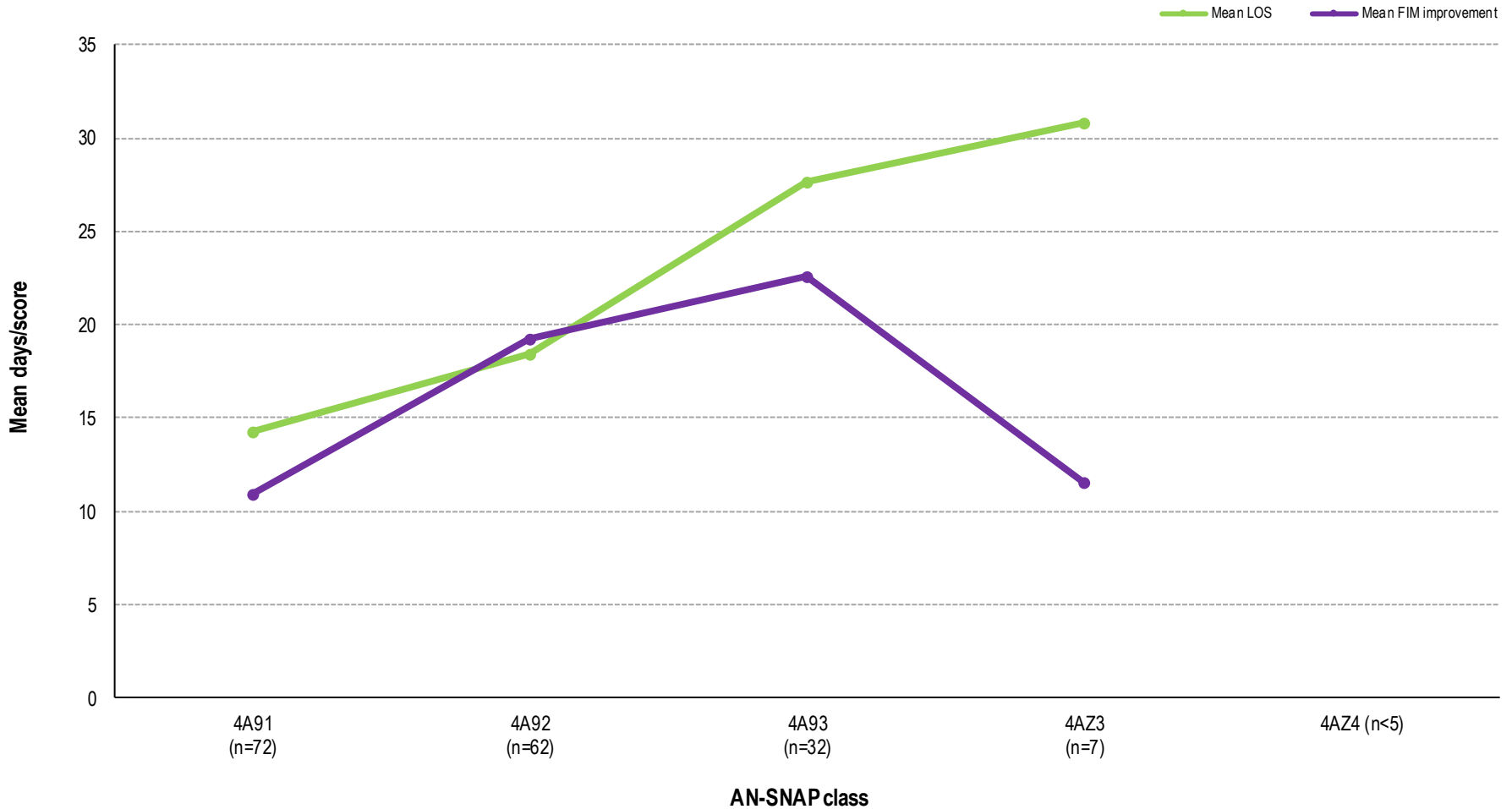

AROC Contact Details

Australasian Rehabilitation Outcomes Centre

Australian Health Services Research Institute

iC Enterprise 1, Innovation Campus

University of Wollongong NSW 2522

Phone: +61-2-4221-4411

Email: aroc@uow.edu.au

Web: aroc.org.au